The Lakes Of Pontchartrain

(v2 - in 4/4)

Arr. for guitar by Will Fly

Trad.

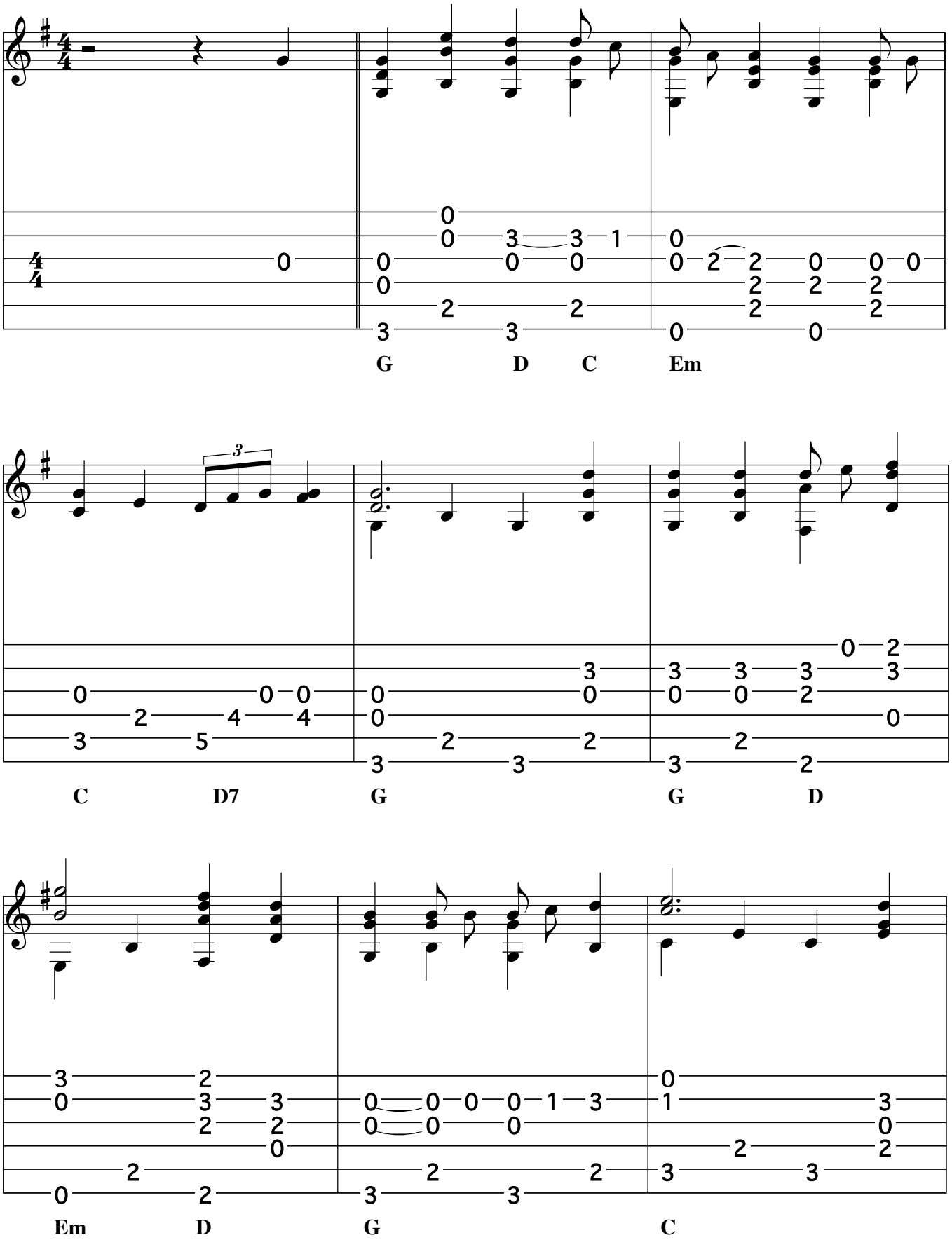

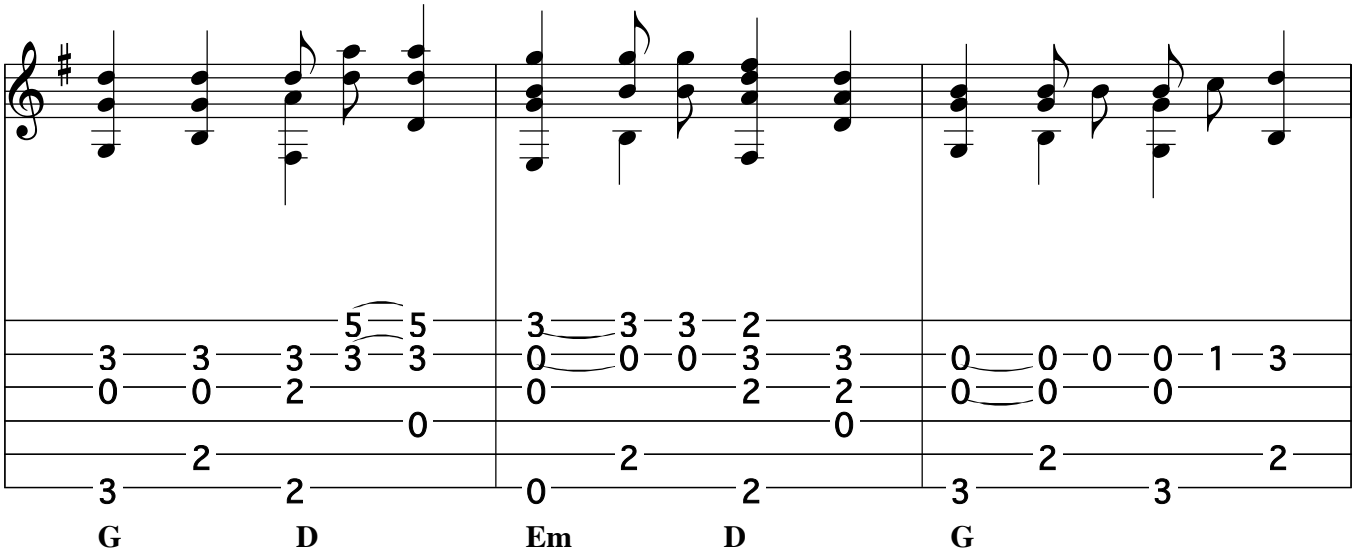
G D Em D G

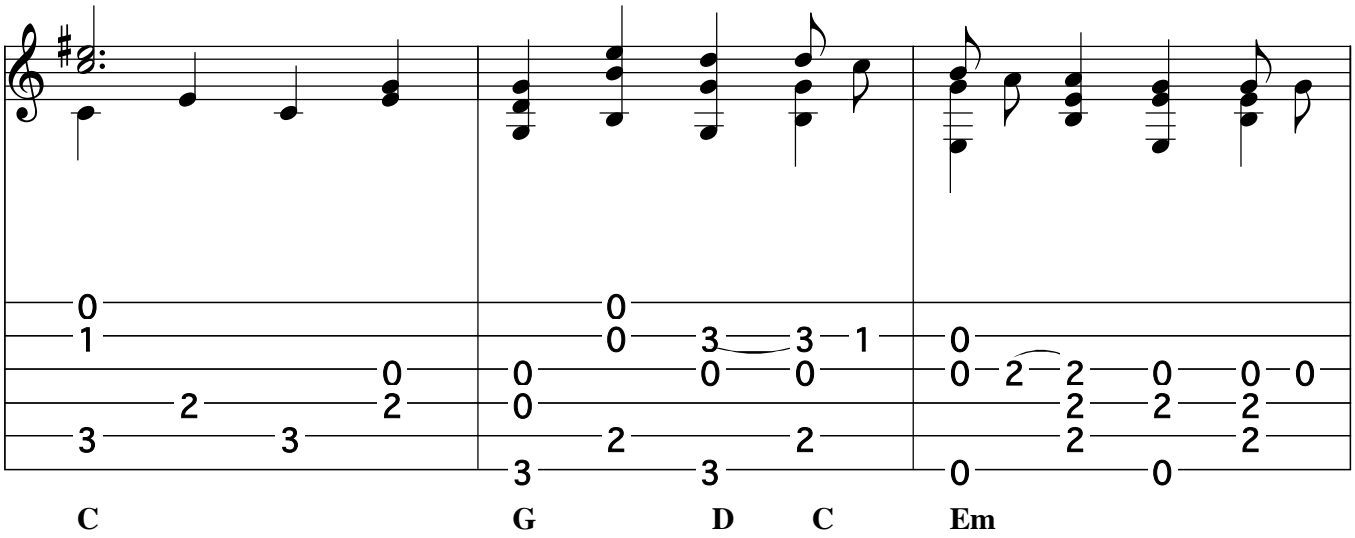
C G D C Em

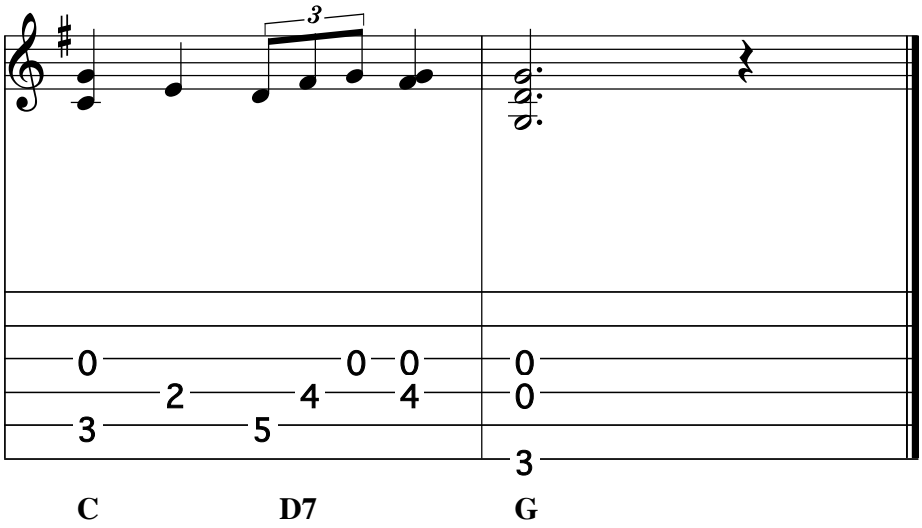
3
C D7 G