Tenor Guitar Tunebook

51 Melodies for the tenor guitar in CGDA (Standard) tuning

Arranged by Will Fly

Music, tablature and chords

2017

Contents

Au Revoir – 1
Autumn Leaves – 3
Blackberry Blossom – 6
Blackbird, The – 8
Blue Moon -10
Blue Skies – 12
Catharsis – 14
Colored Aristocracy – 15
Core 'ngrato – 18
Easy Club Reel – 19
Eugenia – 21
Garden In The Rain – 33
Gavotte, Cello Suite No, 6 in D – 36
Gnossienne 3 – 44
Green Leaves Of Summer – 46
Hector The Hero – 47
Green Loch & The Quiet Man – 48
If You Were The Only Girl In The world – 52
Honeysuckle Rose – 54
In My Life – 56
Josefin's Dopvals – 59
La Mer – 61
La Ronde – 64
Lazarus (Star Of The County Down) – 68
La Vie En Rose – 70
Limehouse Blues – 72
Mairi's Wedding – 74
Maison de Glace – 75
Midnight On The Water – 76
Moonlight Bay – 78
My Melancholy Baby – 80
New Century Hornpipe – 82
Peach Picking Time In Georgia – 83
Petite Fleur – 85
Physiognomist, The – 88
Princess Beatrice Hornpipe – 90
Proudlock's Fancy – 92
Scholar, The – 93
Siboney – 95
Singin' The Blues – 98
Smoke Gets In Your Eyes – 100
So Tired – 102
Someday Sweetheart – 105
Sous Les Ponts De Paris – 107
Stars Fell On Alabama – 112
Swing 42 – 114
Tishomingo Blues – 116
Ukulele Lady – 118
Vuci Mia Cantannu Vai – 122
Where Is Your Heart? (Theme from "Moulin Rouse") – 126
You Took Advantage Of Me - 128

Au Revoir

(J'attendrai)

Arr. for Tenor Guitar by Will Fly

Dino Olivieri

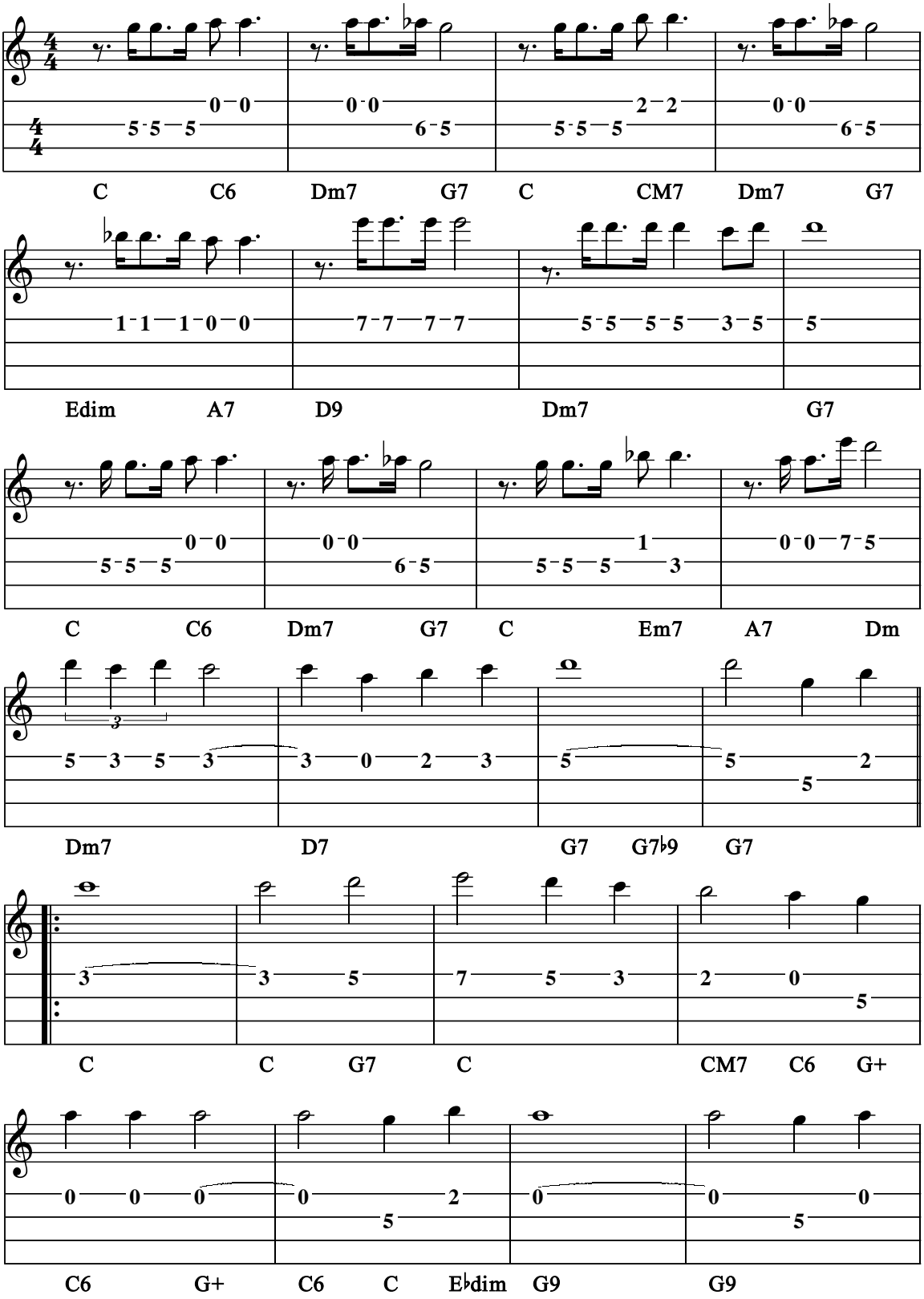

Au Revoir
(J'attendrai)

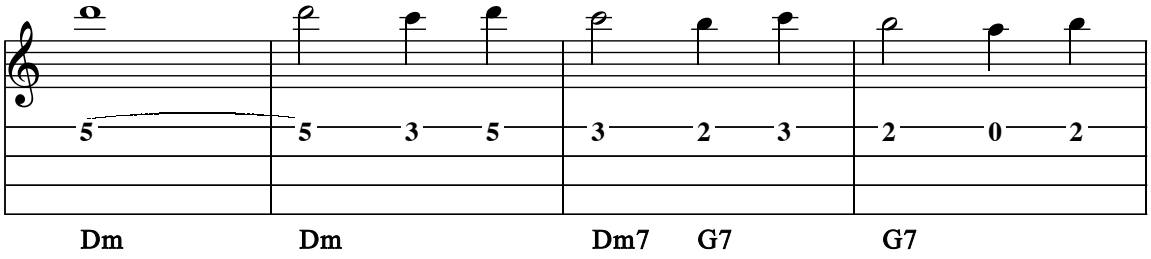

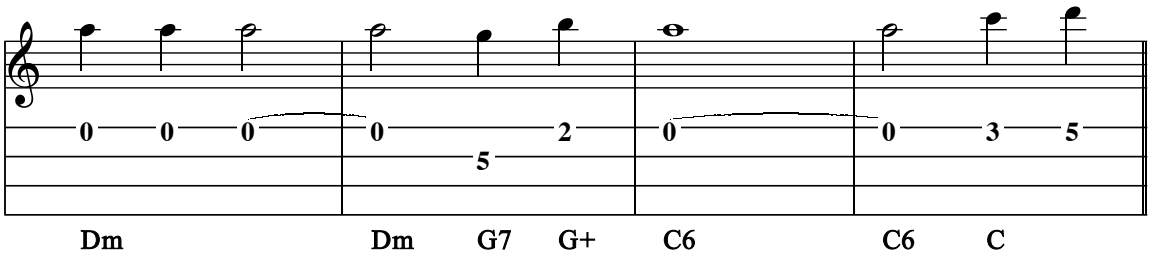

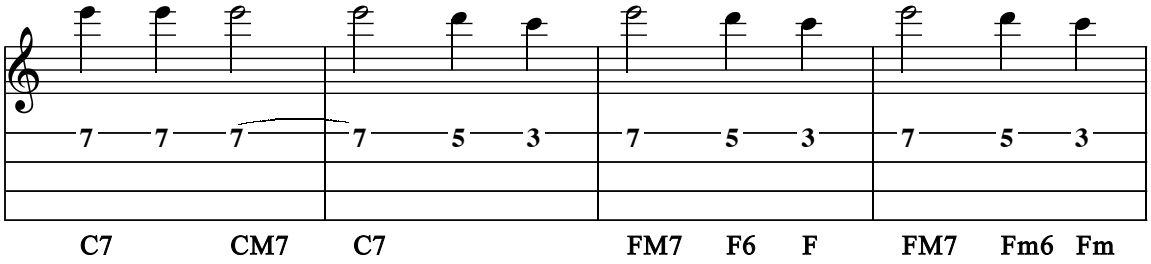

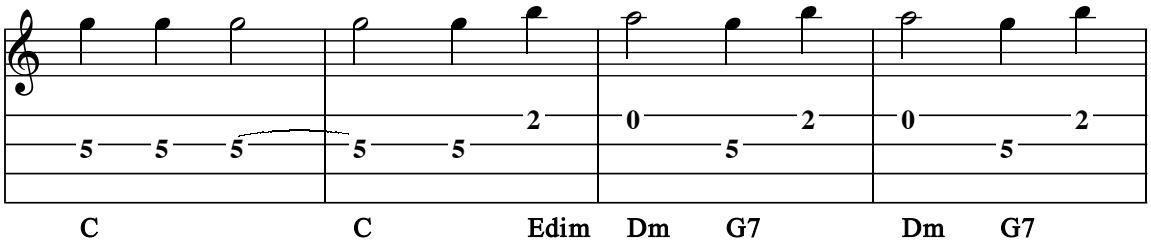

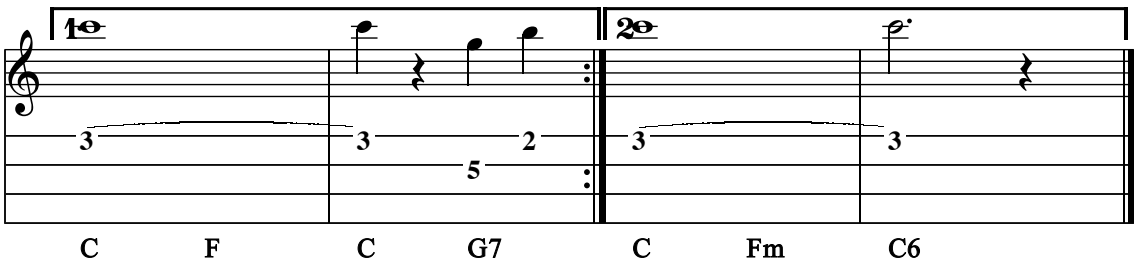

Autumn Leaves

Arr. for tenor guitar by Will Fly

Composer: Joseph Kosma

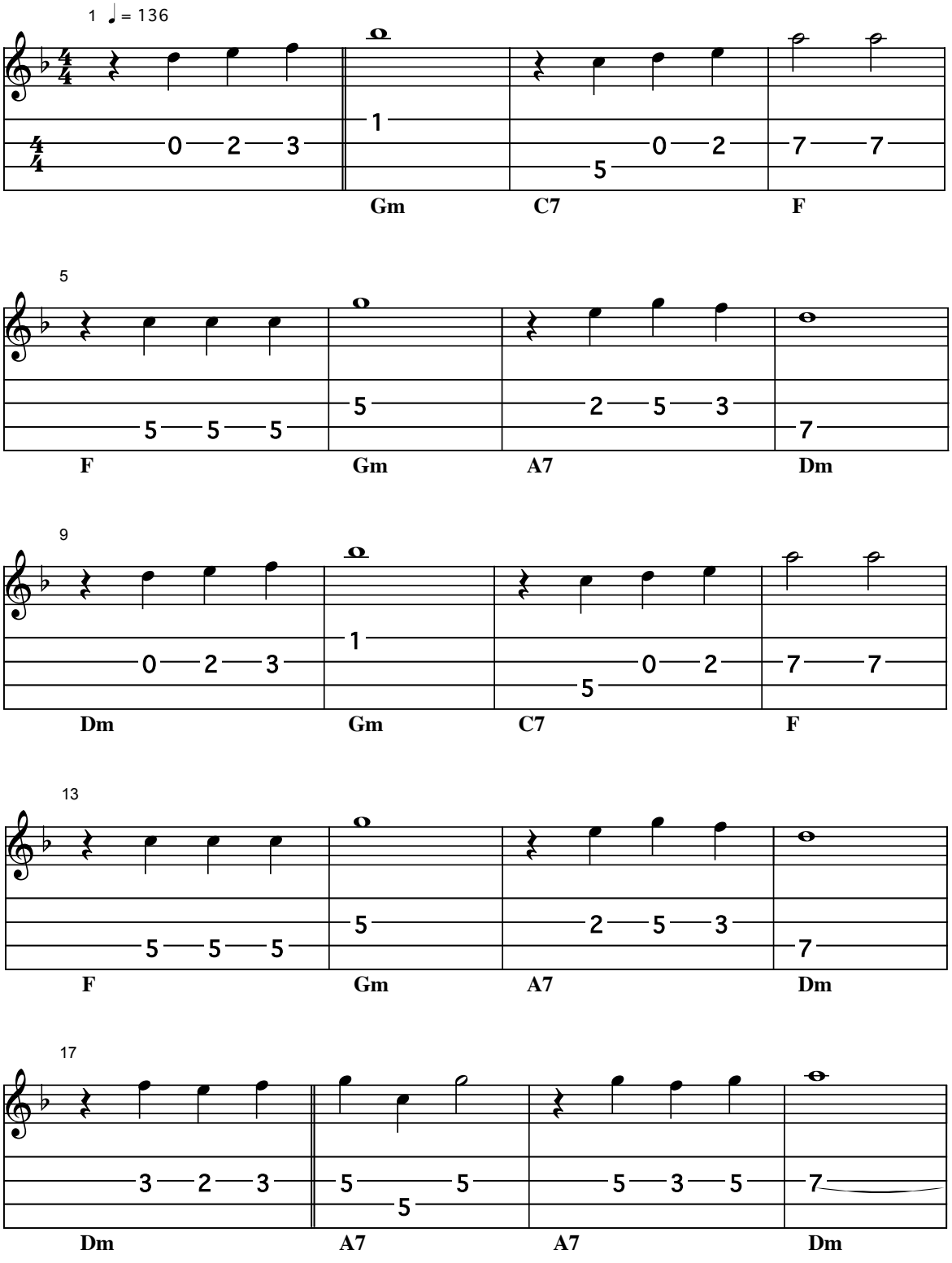

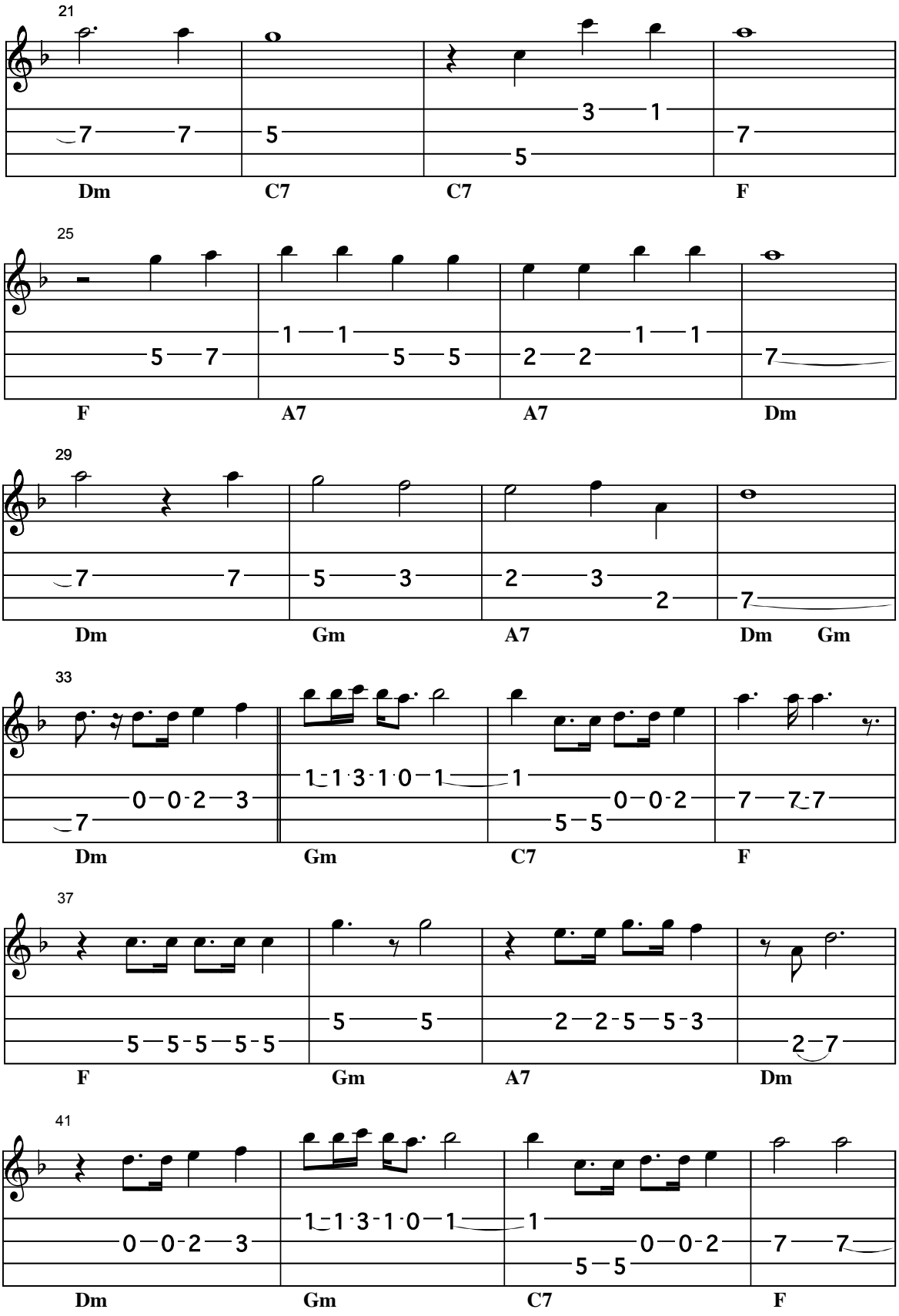
21
Dm C7 C7 F
25
F A7 A7 Dm
29
Dm Gm A7 Dm Gm
33
Dm Gm C7 F
37
F Gm A7 Dm
41
Dm Gm C7 F

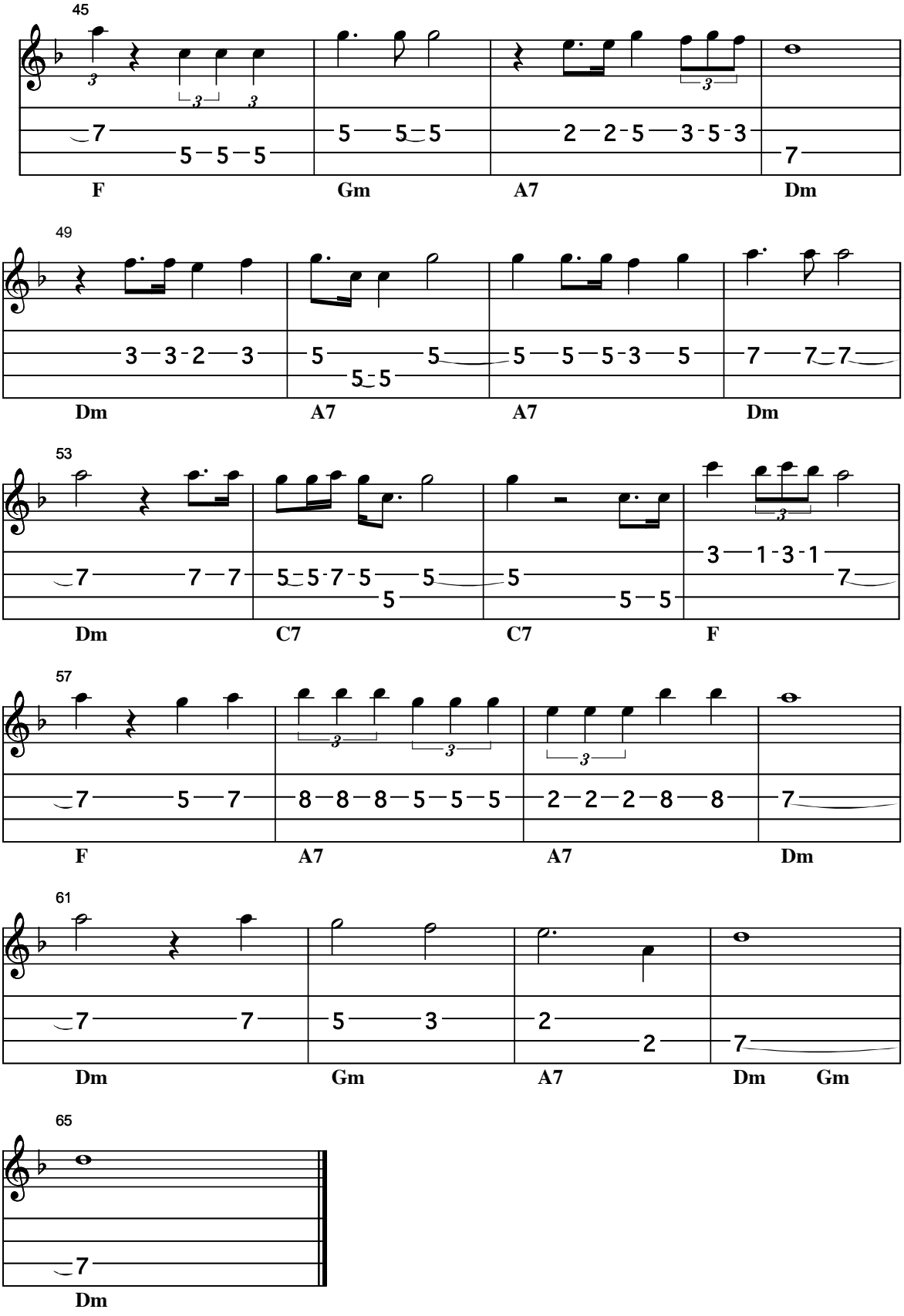
45
F
Gm
A7
Dm
49
Dm
A7
A7
Dm
53
Dm
C7
C7
F
57
F
A7
A7
Dm
61
Dm
Gm
A7
Dm
Gm
65
Dm

Blackberry Blossom

Arr. for tenor guitar by Will Fly

Traditional

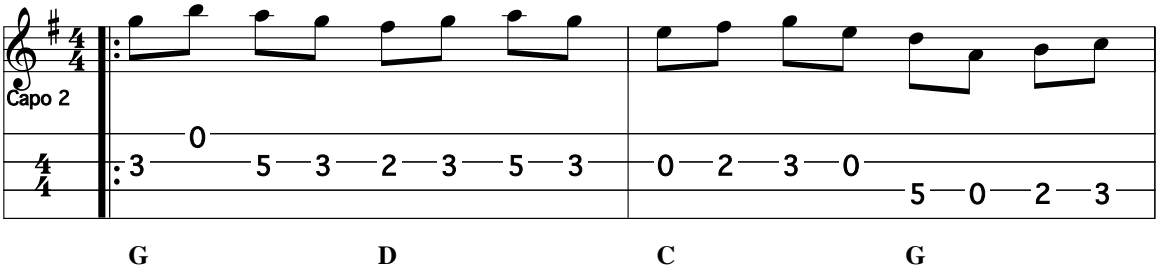

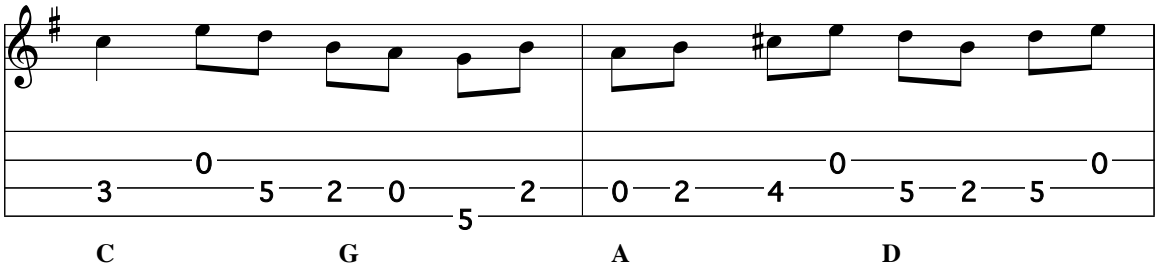

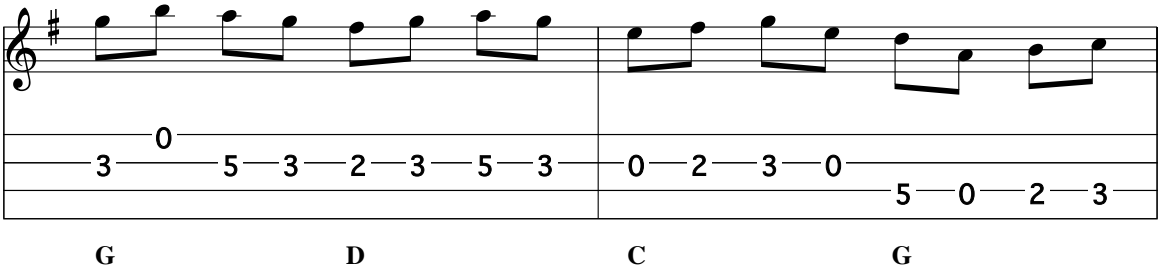

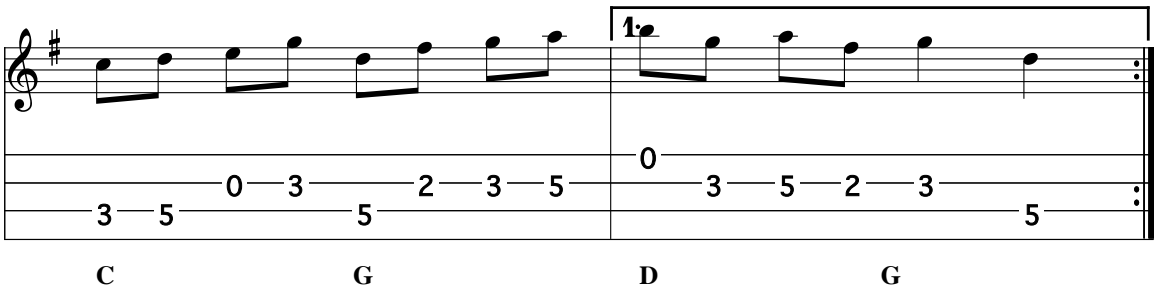

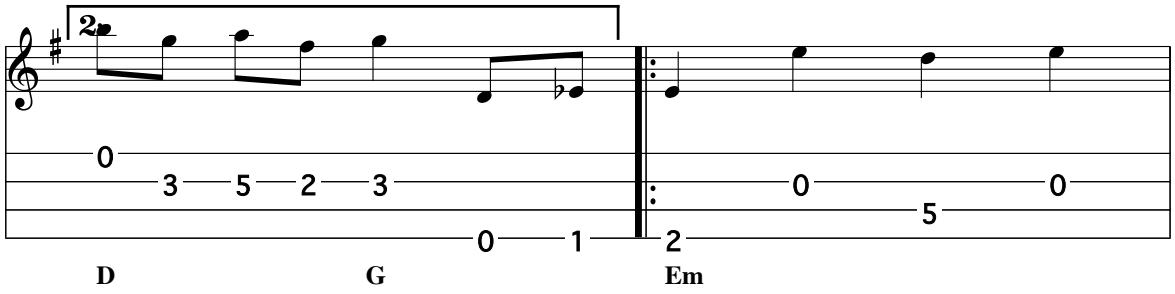
2
D
G
Em

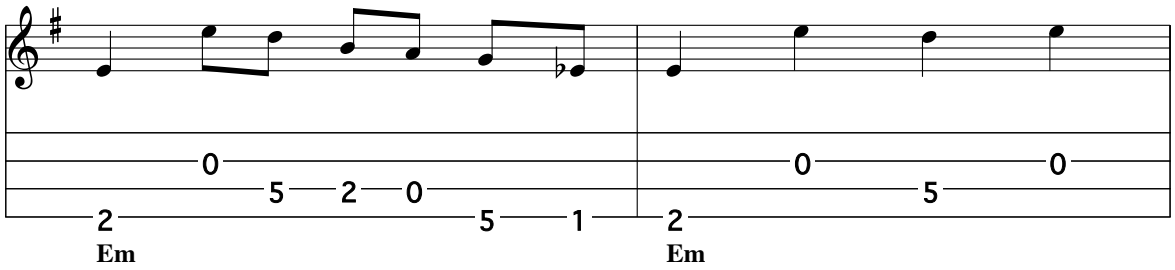
Em
Em

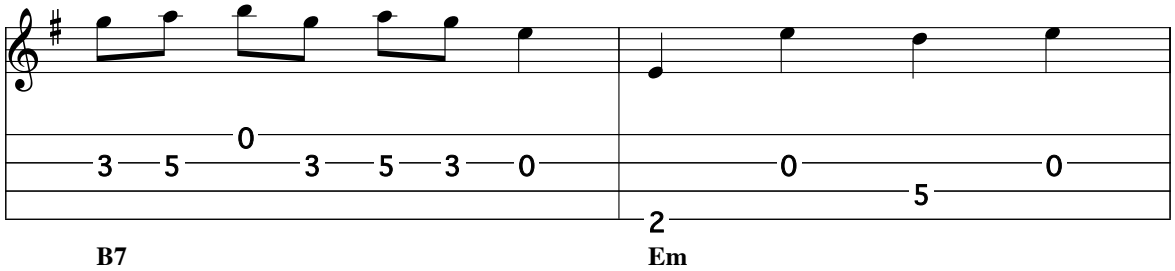
B7
Em

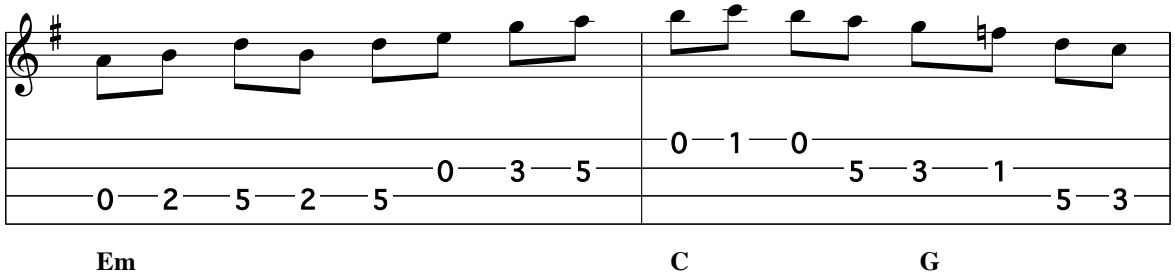
Em
C
G

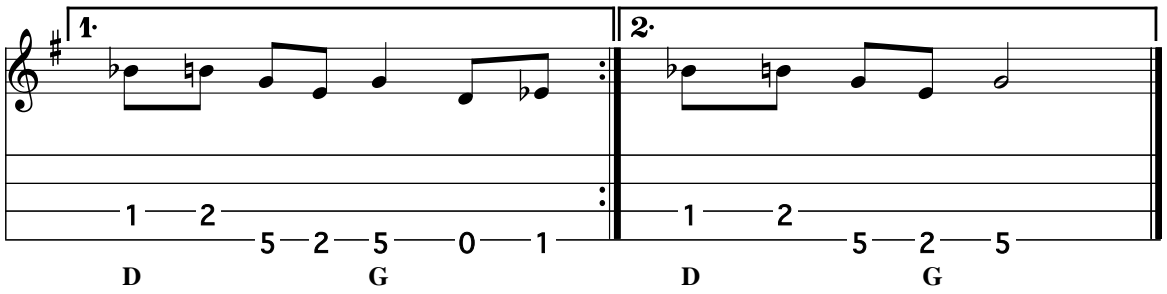
1.
2.
D
G
D
G

Blackbird, The

Arr. for Tenor Guitar by Will Fly

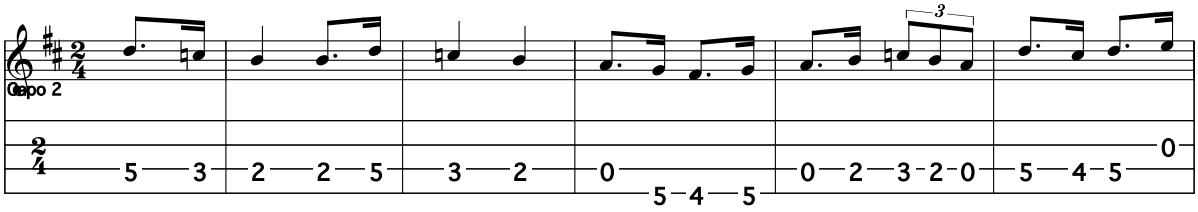

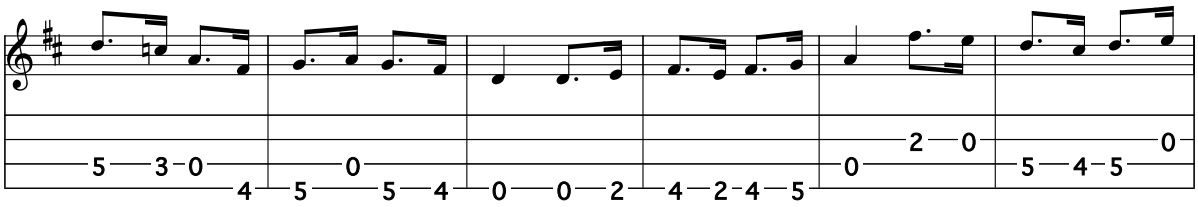

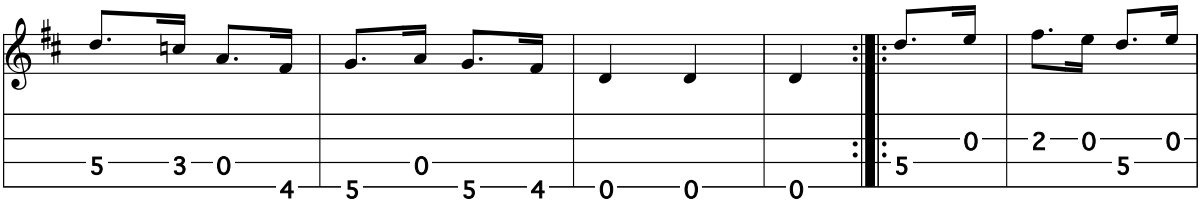

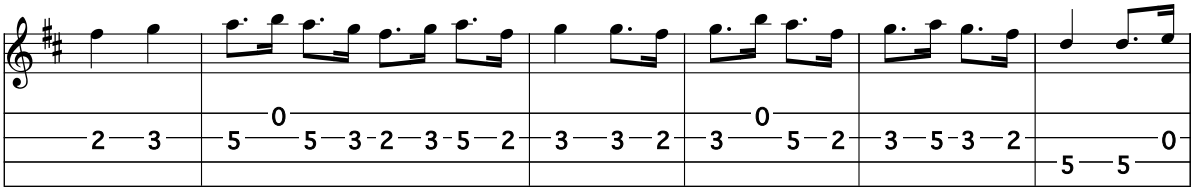

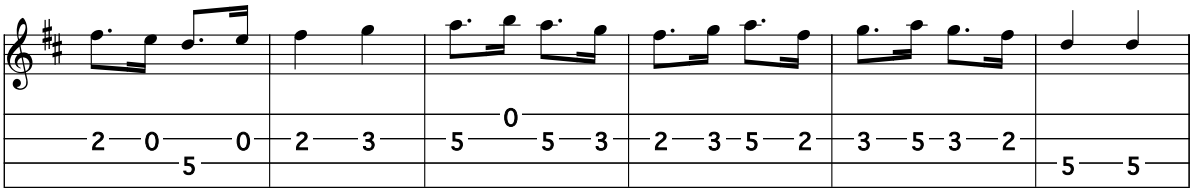
2 0 0 2 3 5 0 5 5 3 2 3 5 2 3 5 3 2 5 5

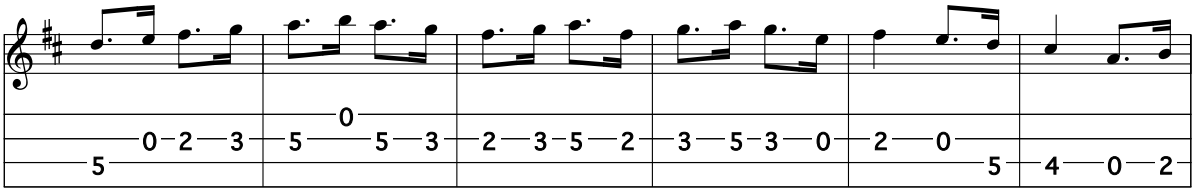
0 2 3 5 0 5 5 3 2 3 5 2 3 5 3 0 2 0 5 4 0 2

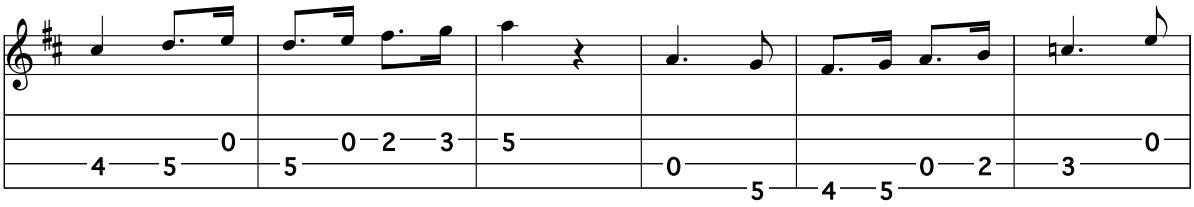
0 4 5 0 2 3 5 5 0 5 4 5 0 2 3 0

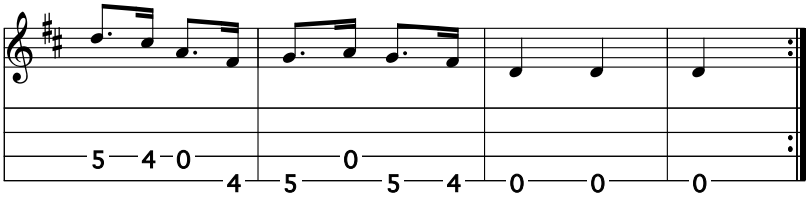
5 4 0 4 0 5 5 4 0 0 0

Blue Moon

Arr. for tenor guitar by Will Fly

Composer: Richard Rodgers

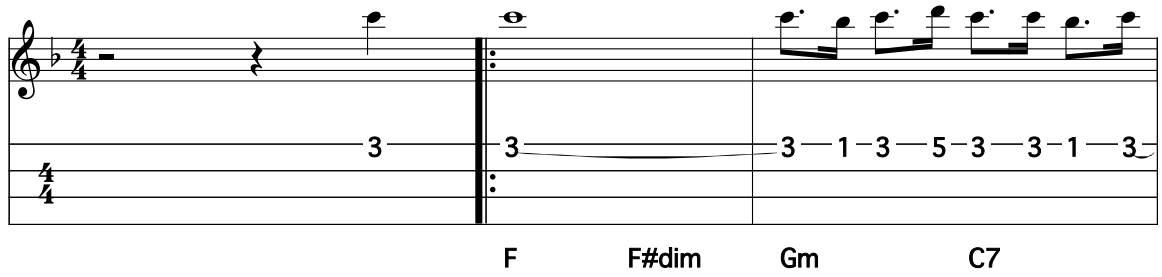

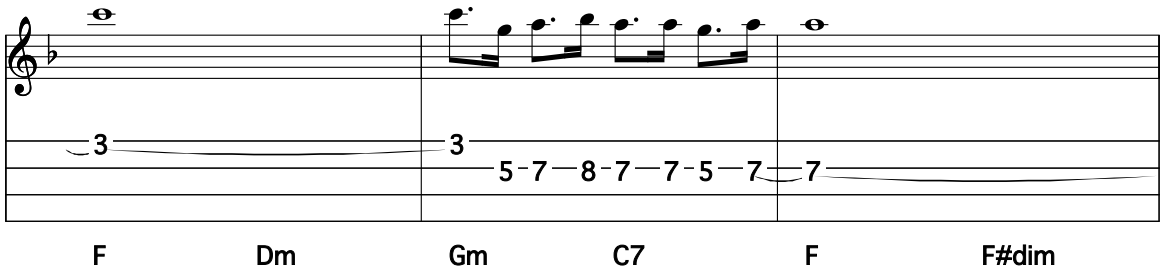

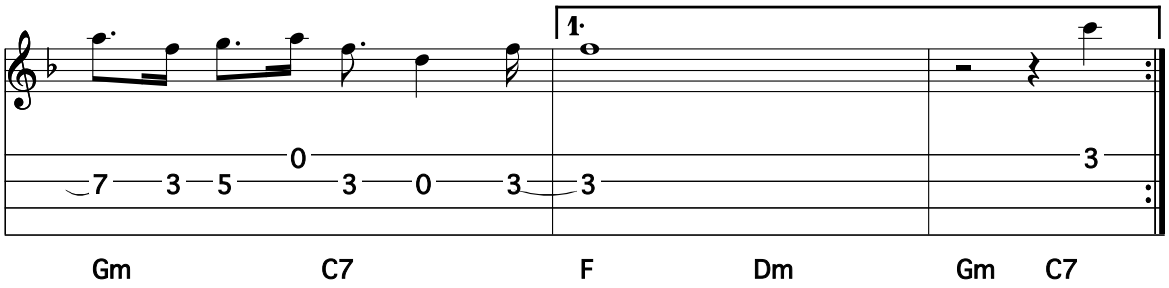

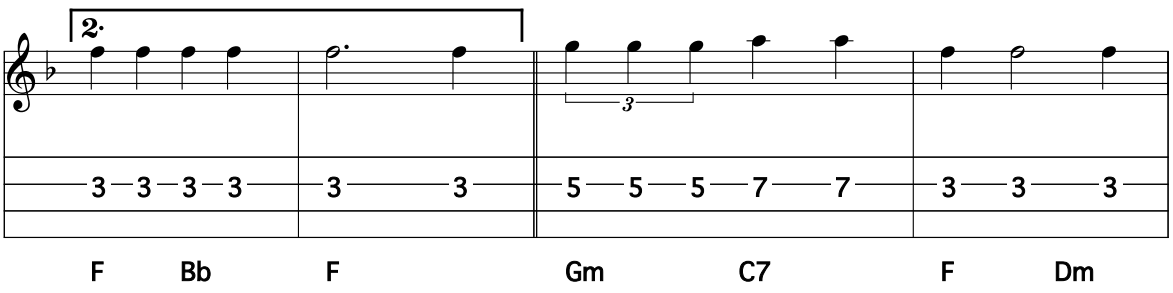

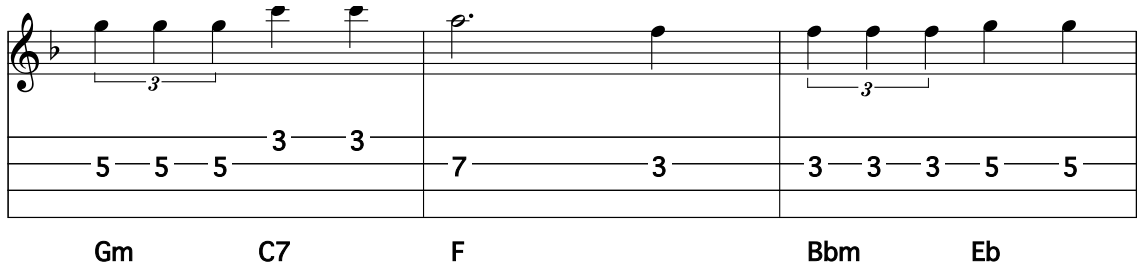
Gm C7 F Bbm Eb

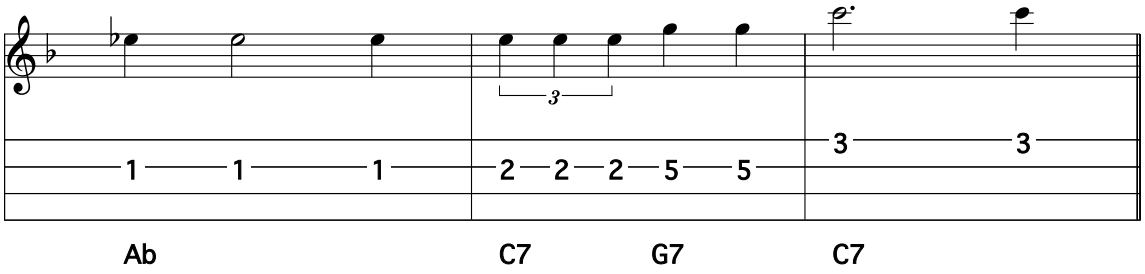
Ab C7 G7 C7

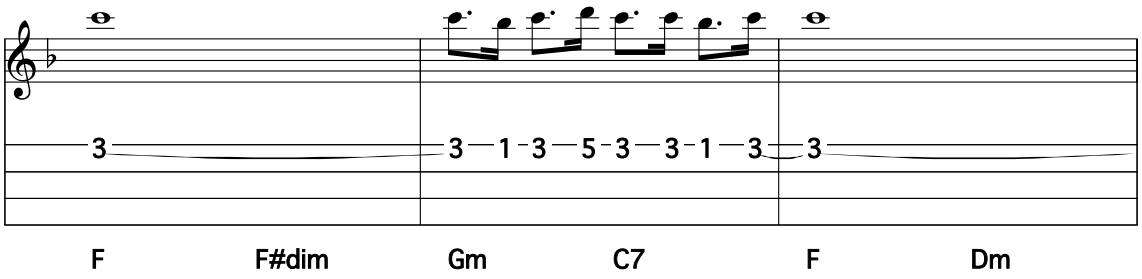
F F#dim Gm C7 F Dm

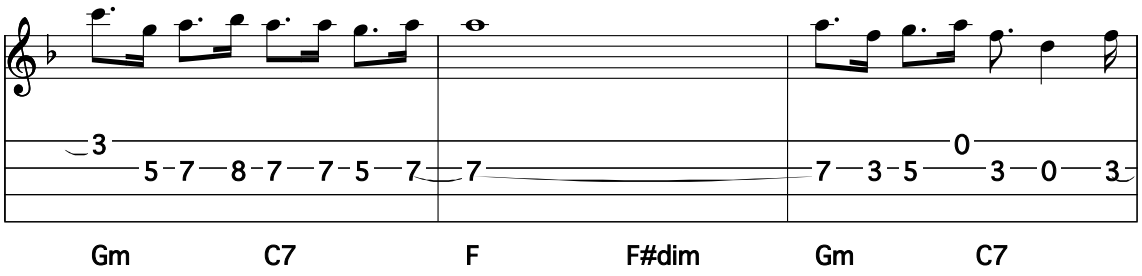
Gm C7 F F#dim Gm C7

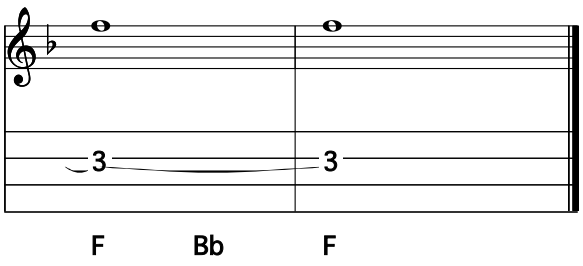
F Bb F

Blue Skies

Irving Berlin

Arr. for tenor guitar by Will Fly

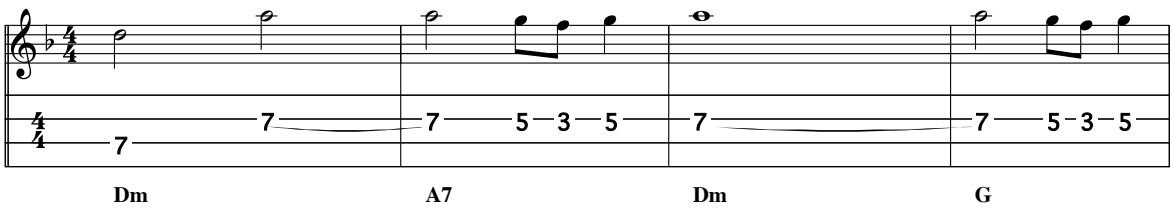

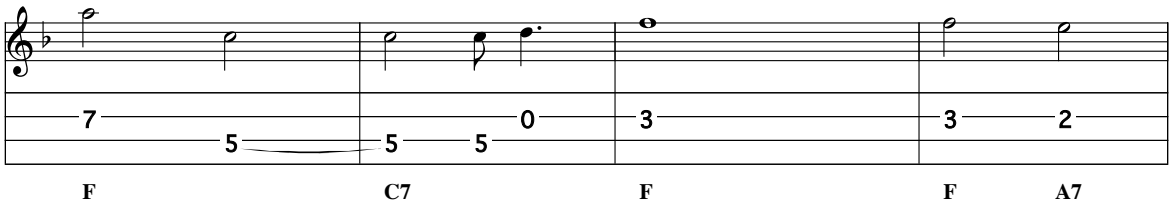

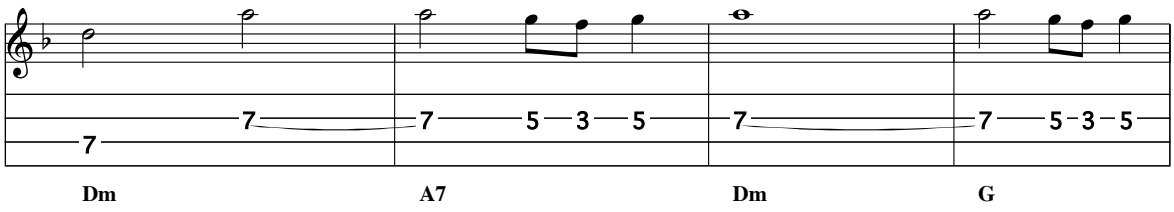

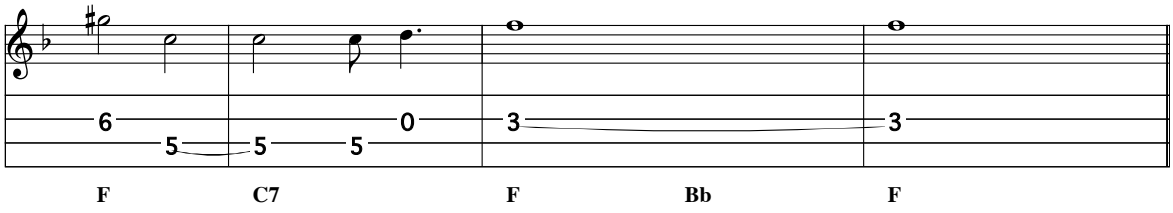

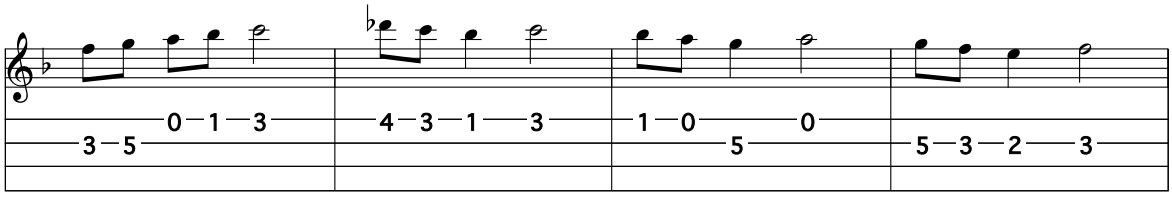
F
Bbn
F
Bbm
F
C7
F

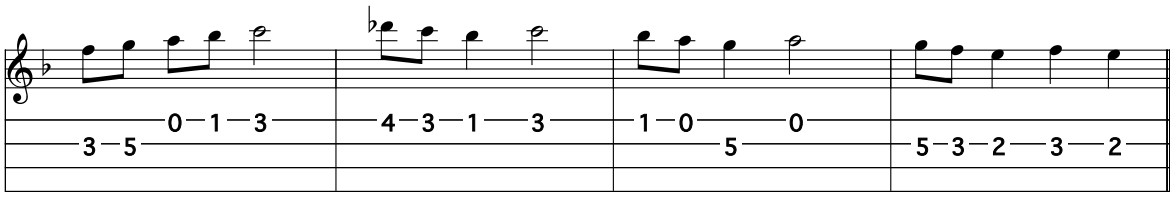
F
Bbm
F
Bbm
F
C7
F
A7

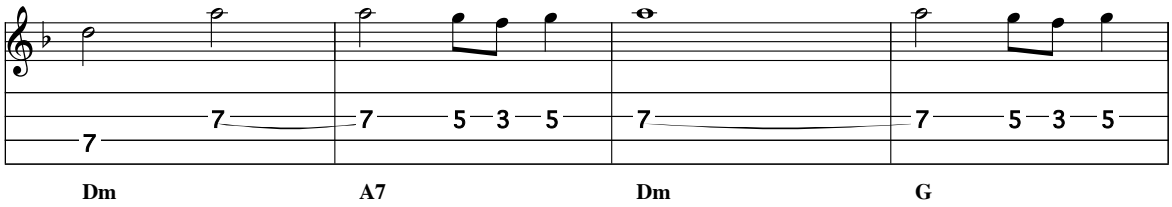
Dm
A7
Dm
G

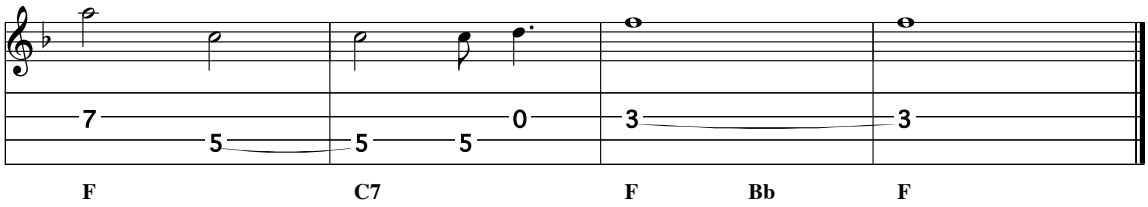
F
C7
F
Bb
F

Catharsis

Rythm : reel
Tab for tenor guitar: CGDA

Amy Cann

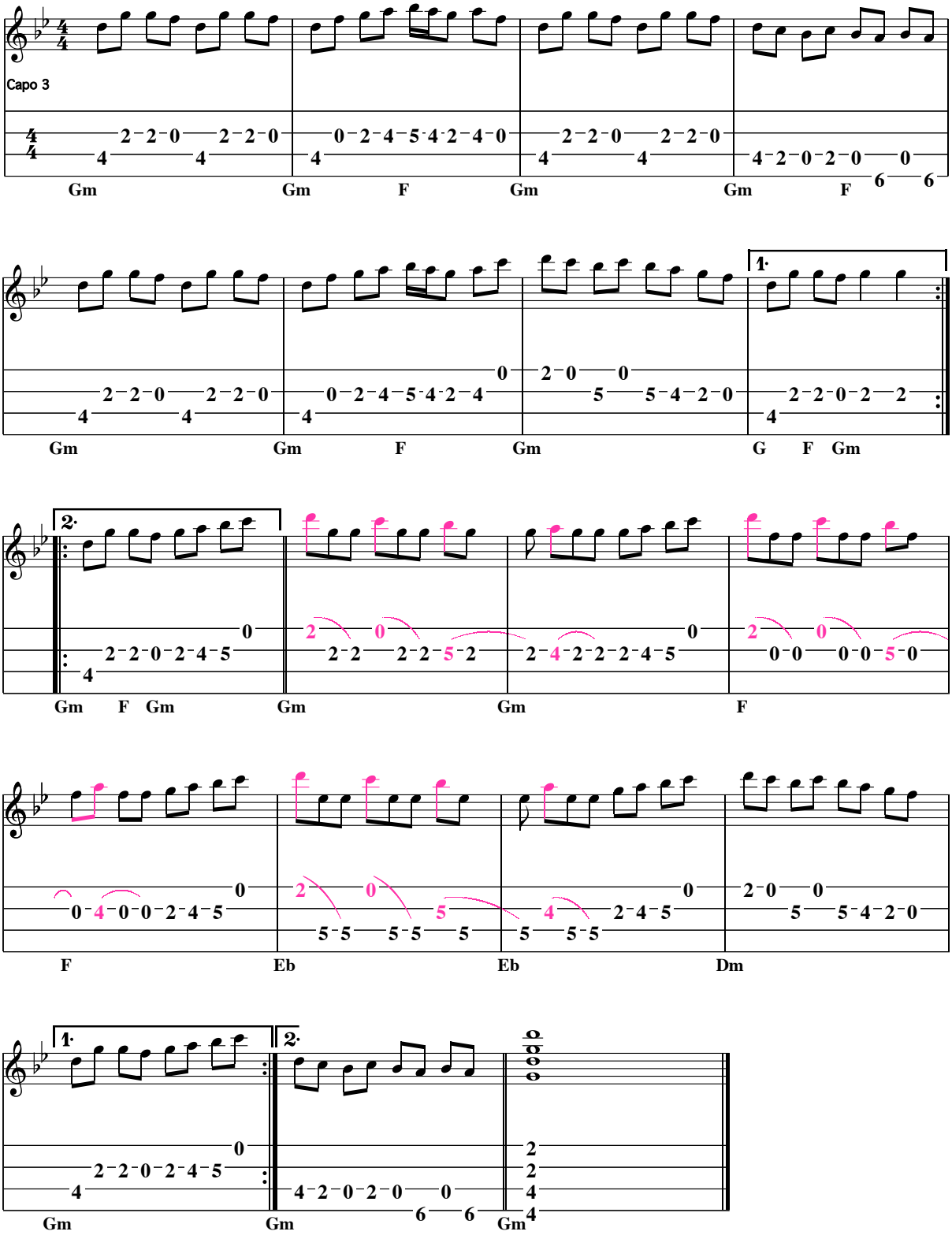

Colored Aristocracy (Cakewalk)

Arr. Will Fly for tenor guitar

Gus W. Bernard

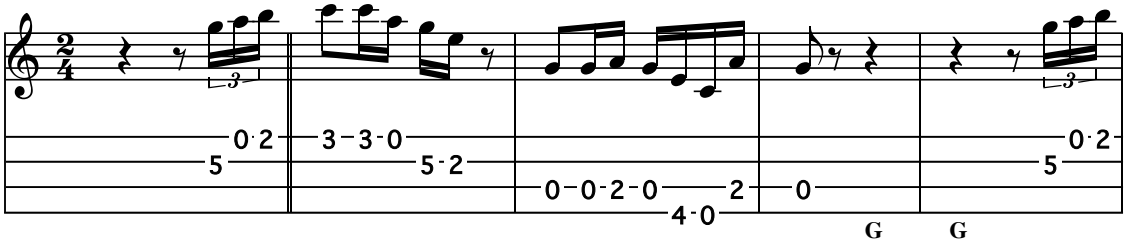

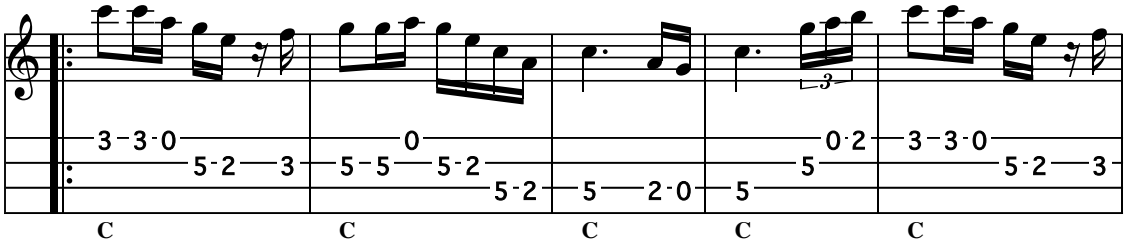

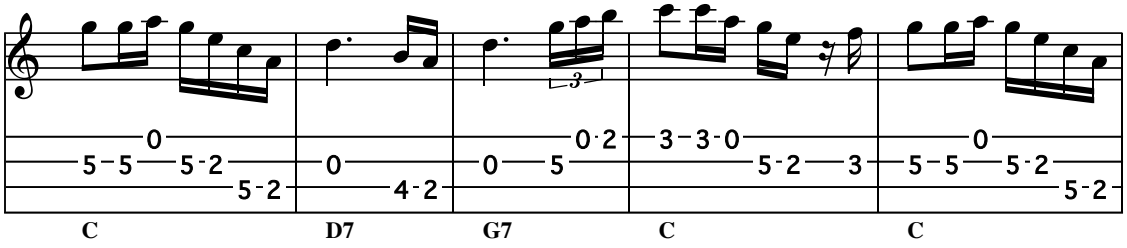

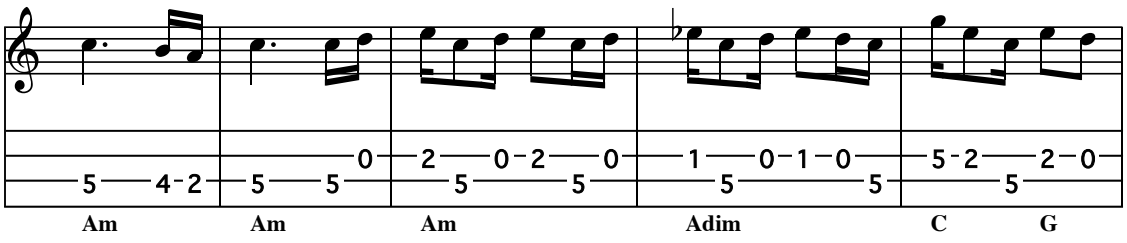

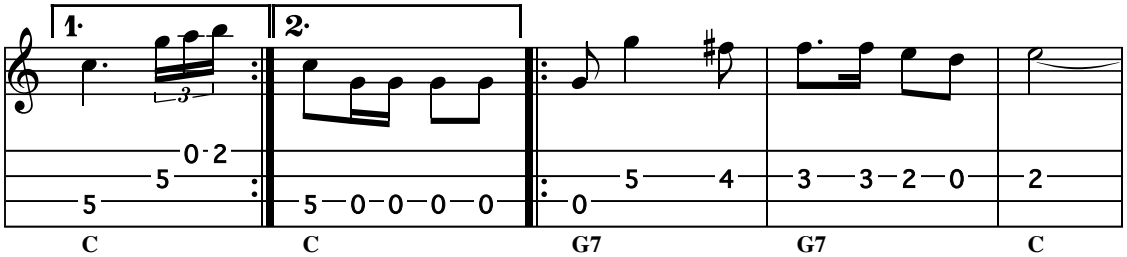

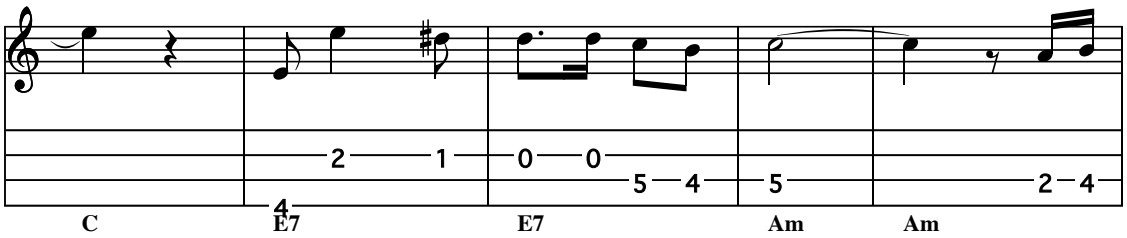
C
E7
E7
Am
Am

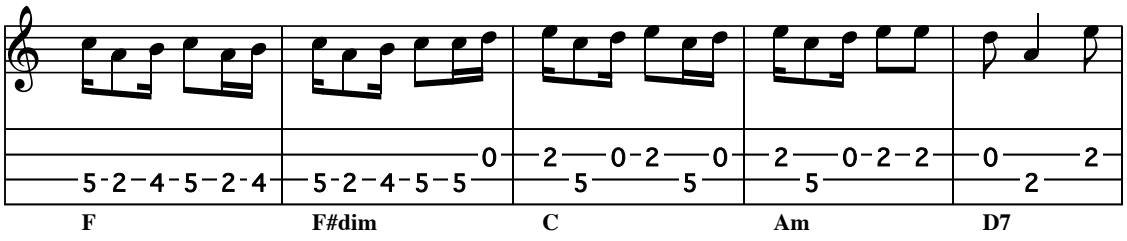
F
F#dim
C
Am
D7

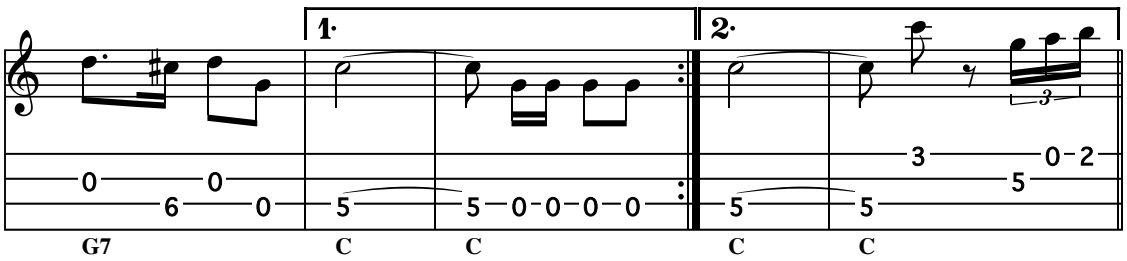
1.
2.
G7
C
C
C
C

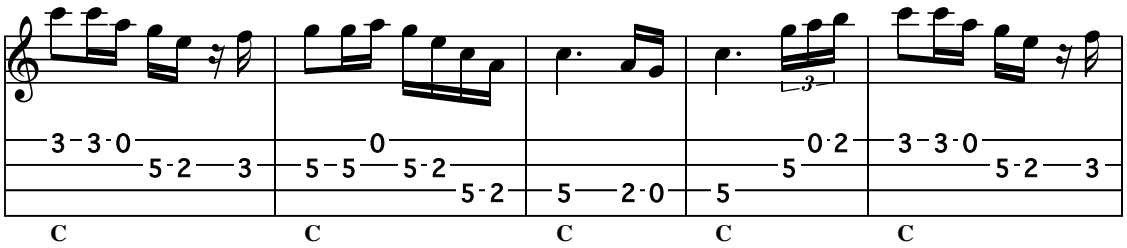
C
C
C
C
C

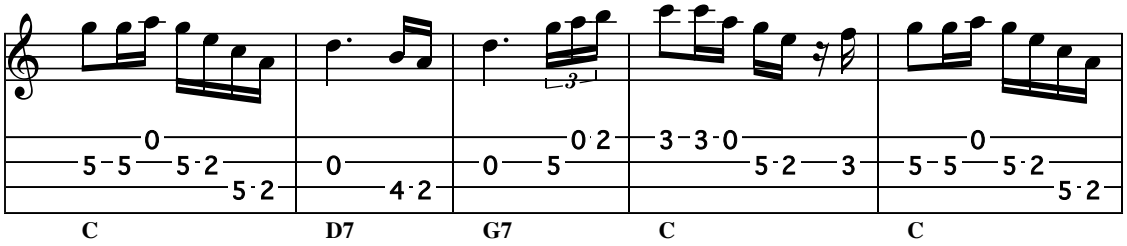
C
D7
G7
C
C

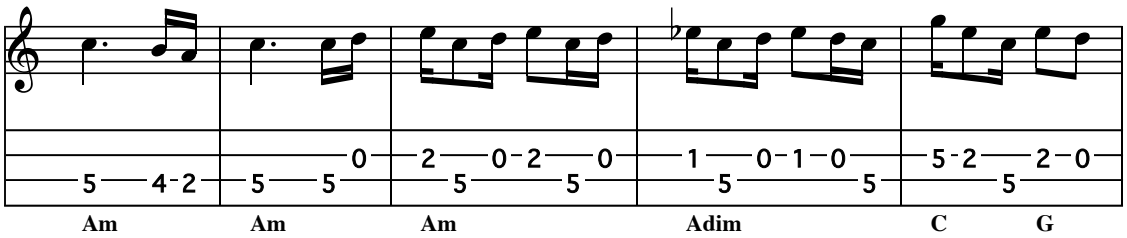
Am
Am
Am
Adim
C
G

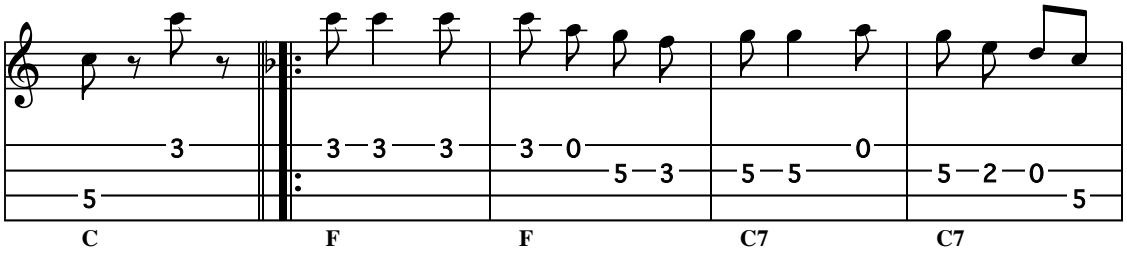
C
F
F
C7
C7

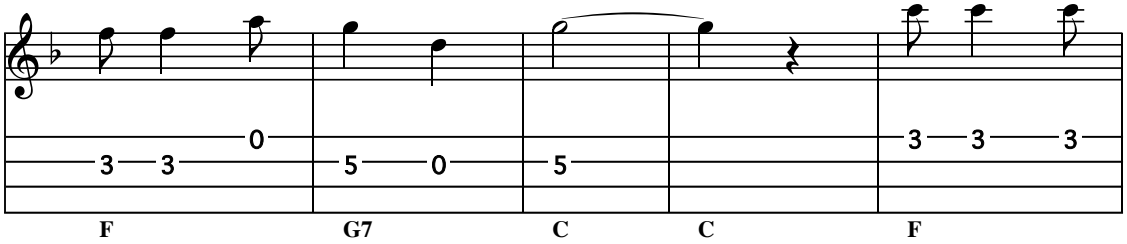
F
G7
C
C
F

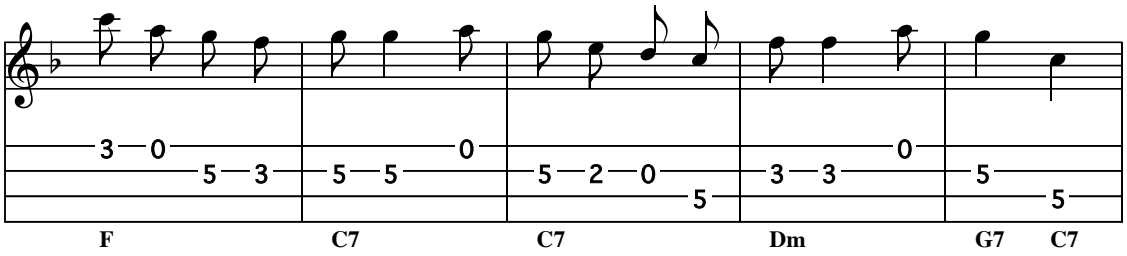
F
C7
C7
Dm
G7
C7

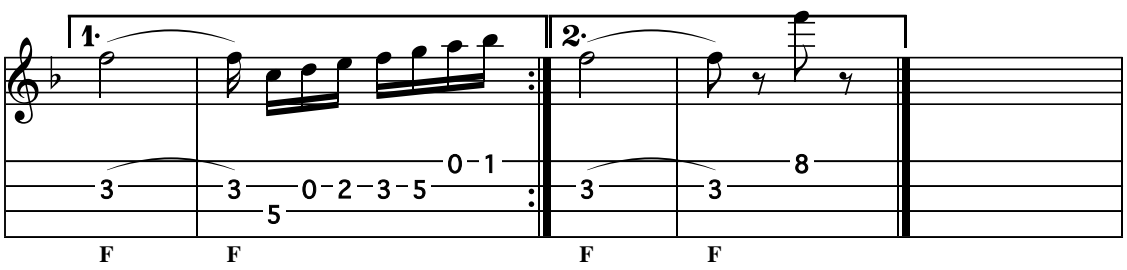
1.
2.
F
F
F
F

Core 'ngrato

Arr. Will Fly

Composer: Salvatore Cardillo

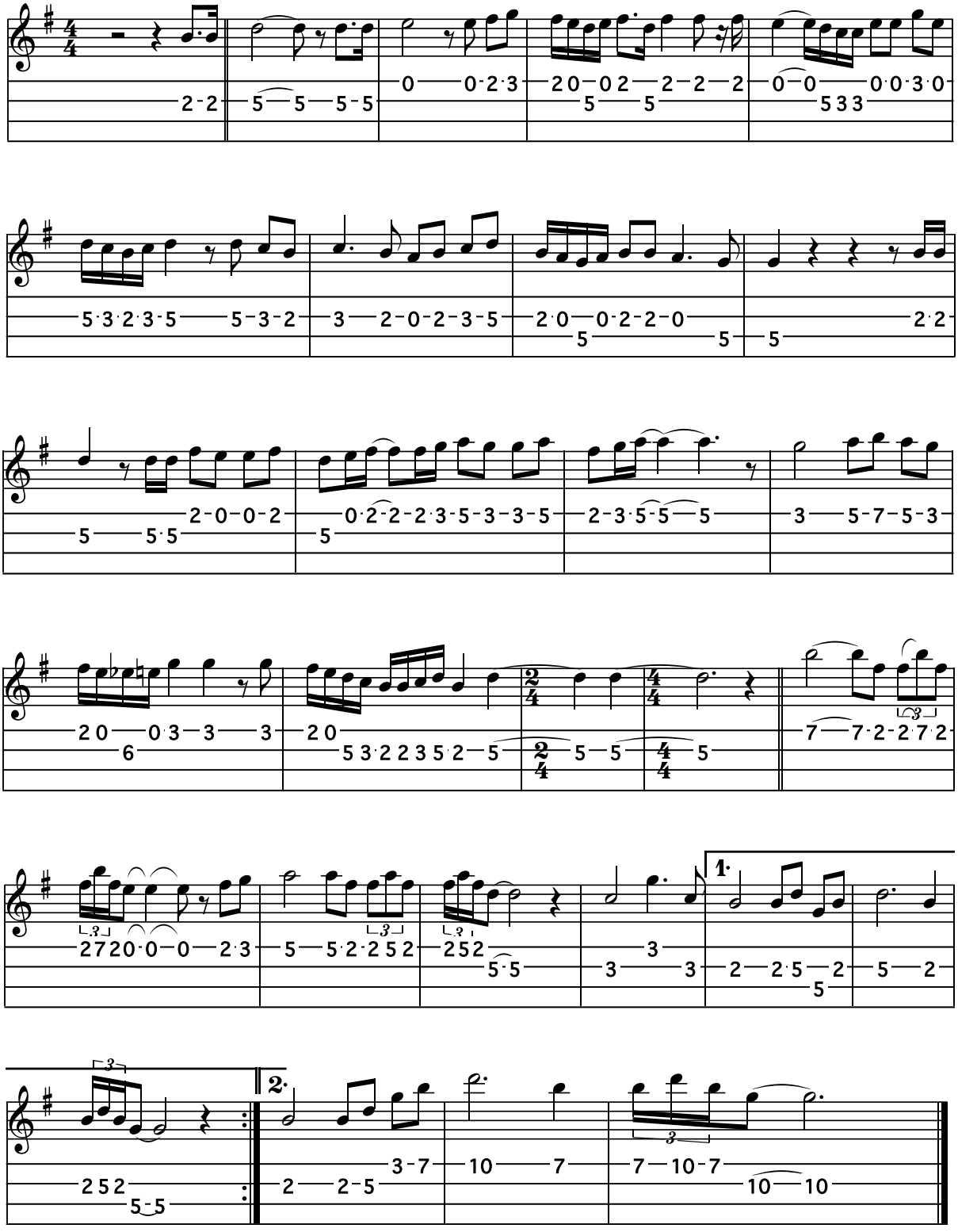

The Easy Club Reel

Arr. for tenor guitar by Will Fly

Jim Sutherland

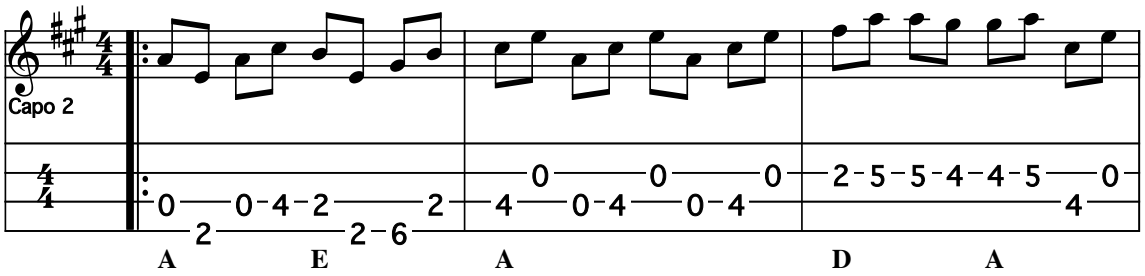

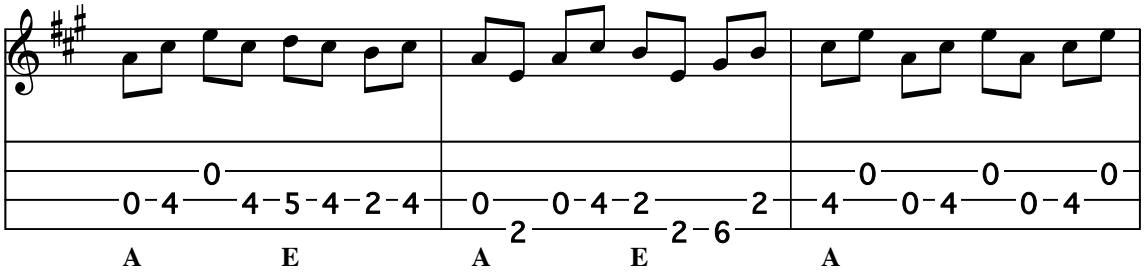

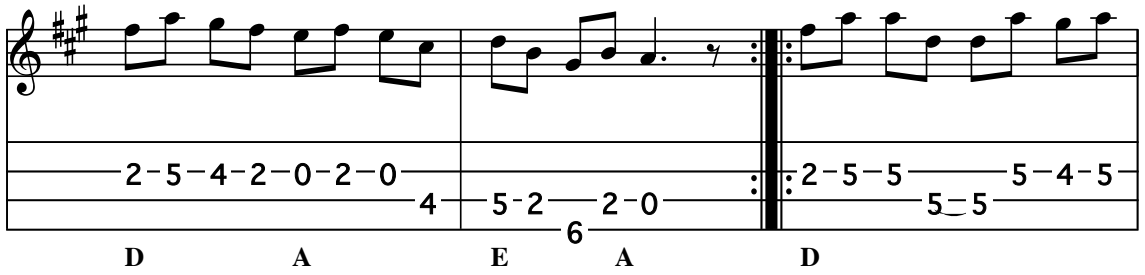

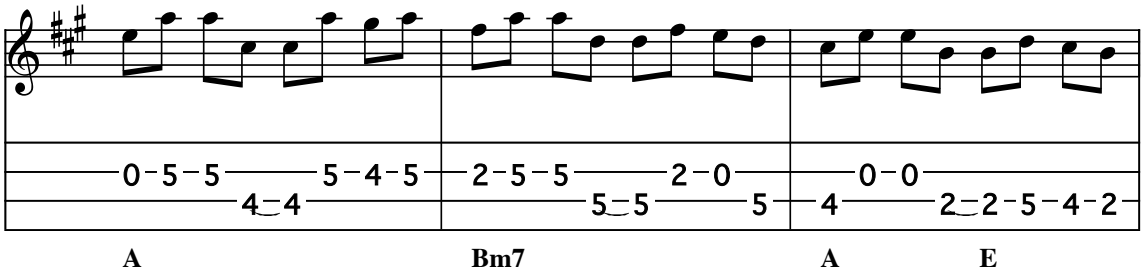
A
Bm7
A
E

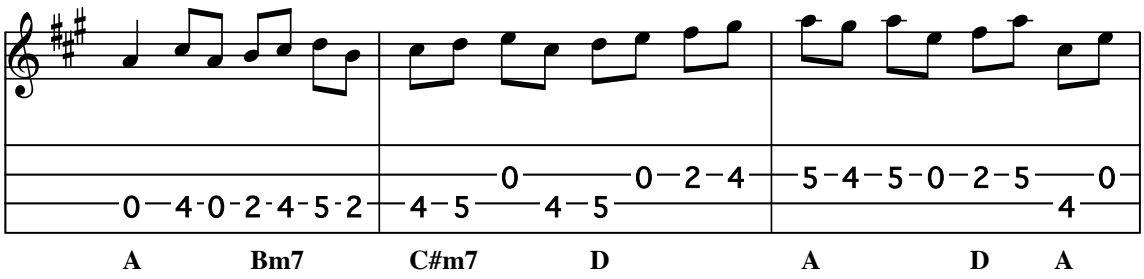
A
Bm7
C#m7
D
A
D
A

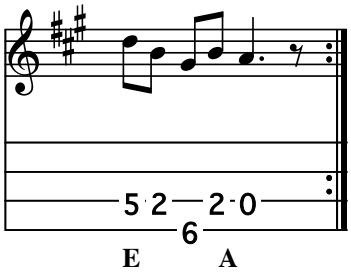
E
A

Eugenia

Arr. for tenor guitar and guitar by Will Fly

Scott Joplin

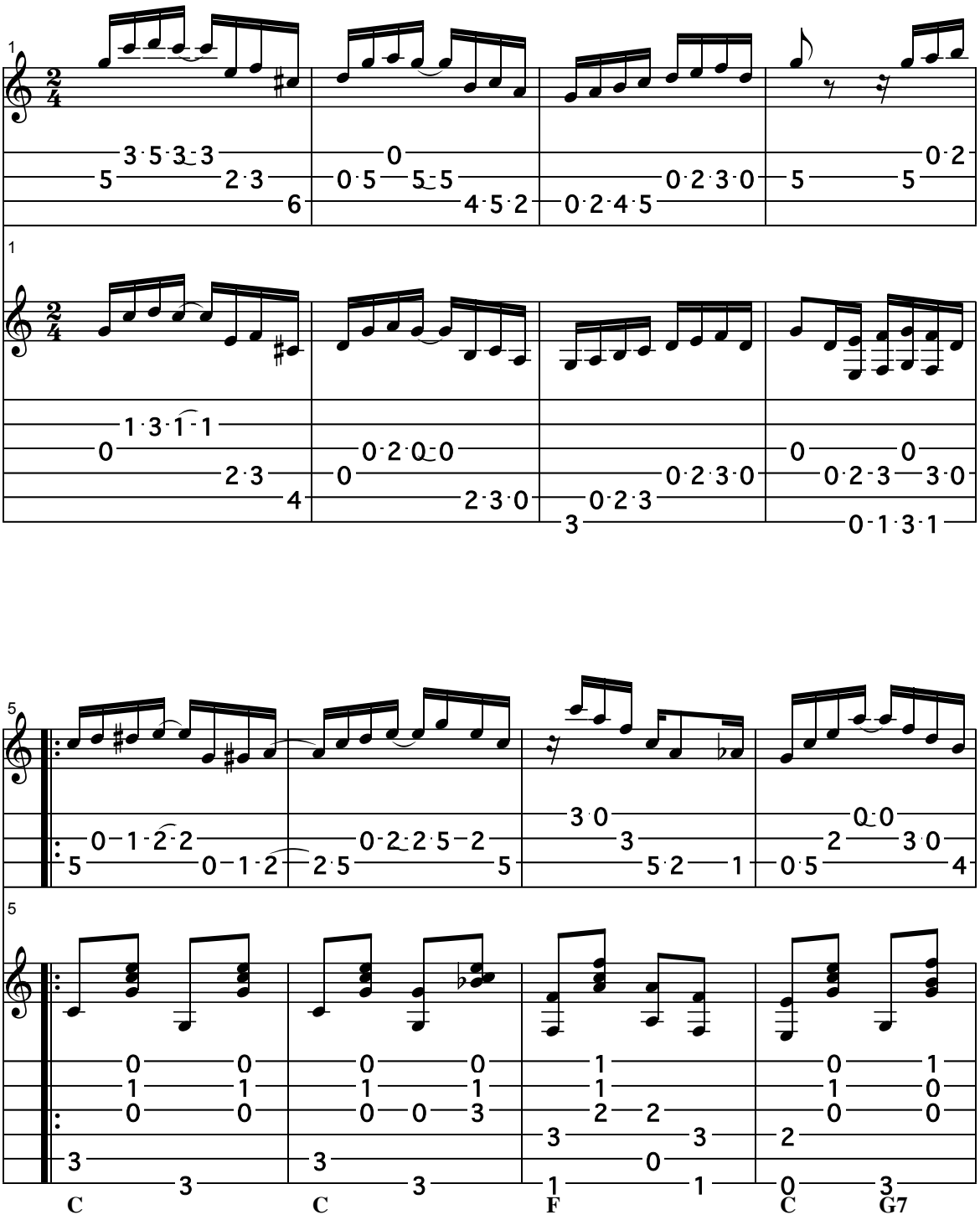

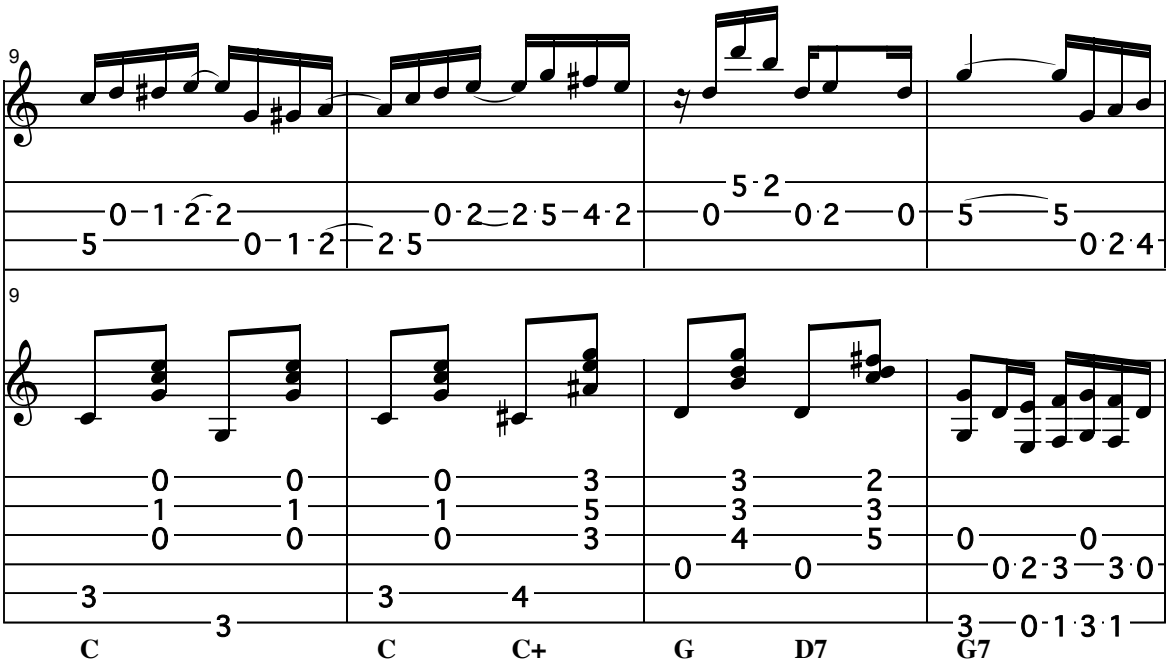
9
C
C
C+
G
D7
G7

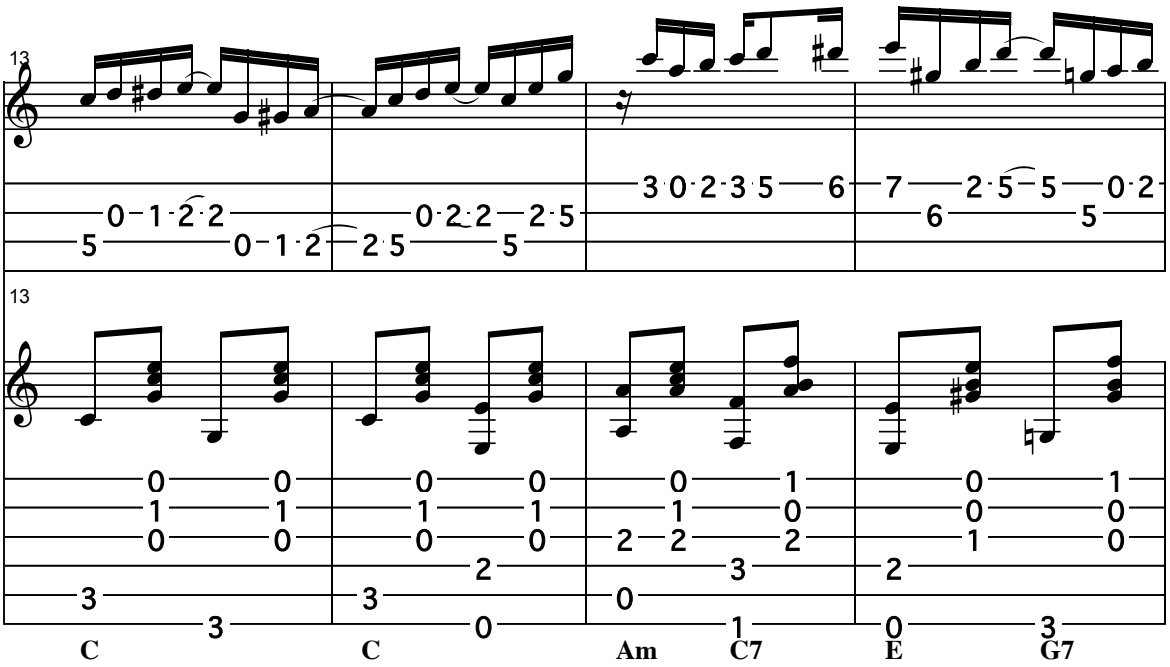
13
C
C
Am
C7
E
G7

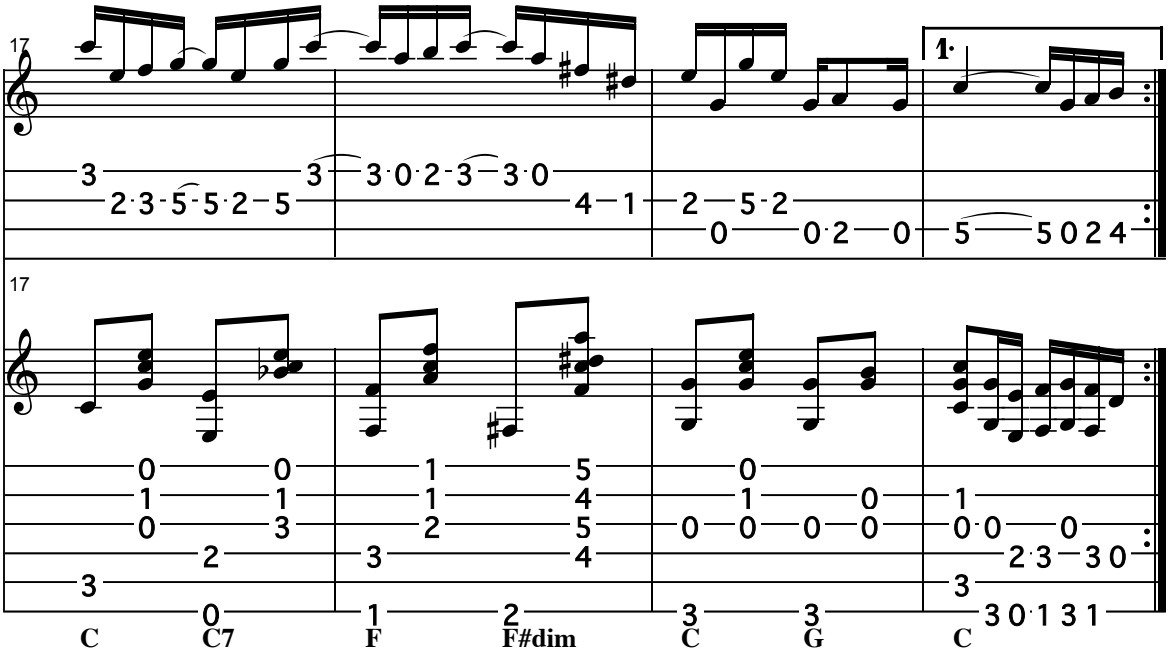
17
1.
17
C
C7
F
F#dim
C
G
C

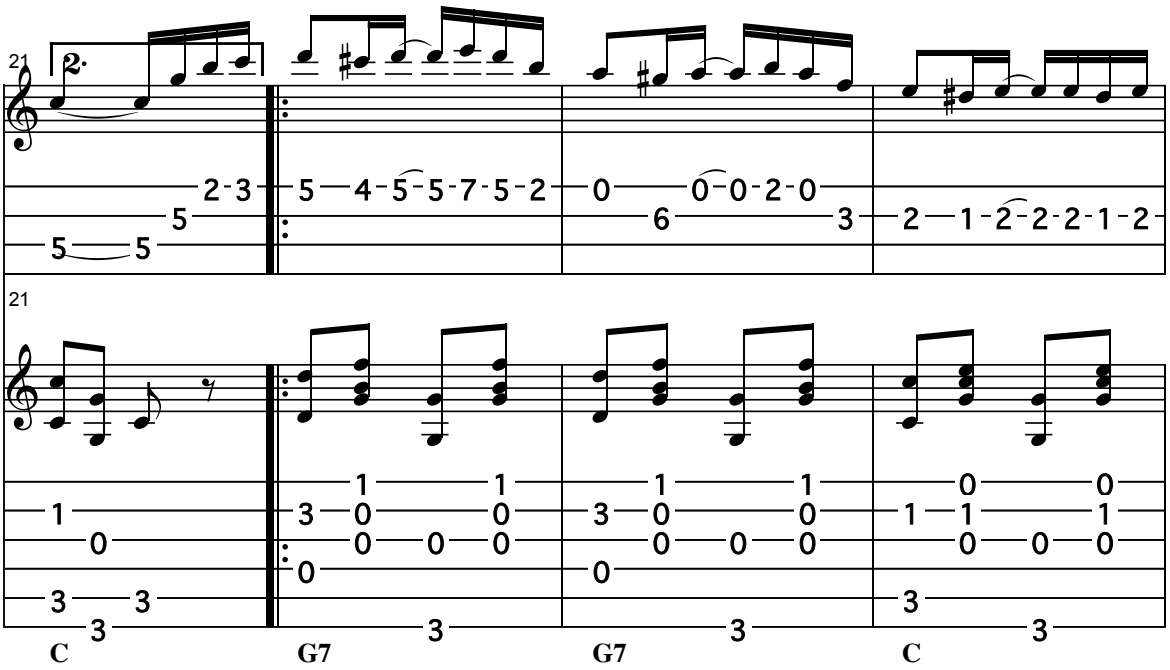
21
2.
21
C
G7
G7
C

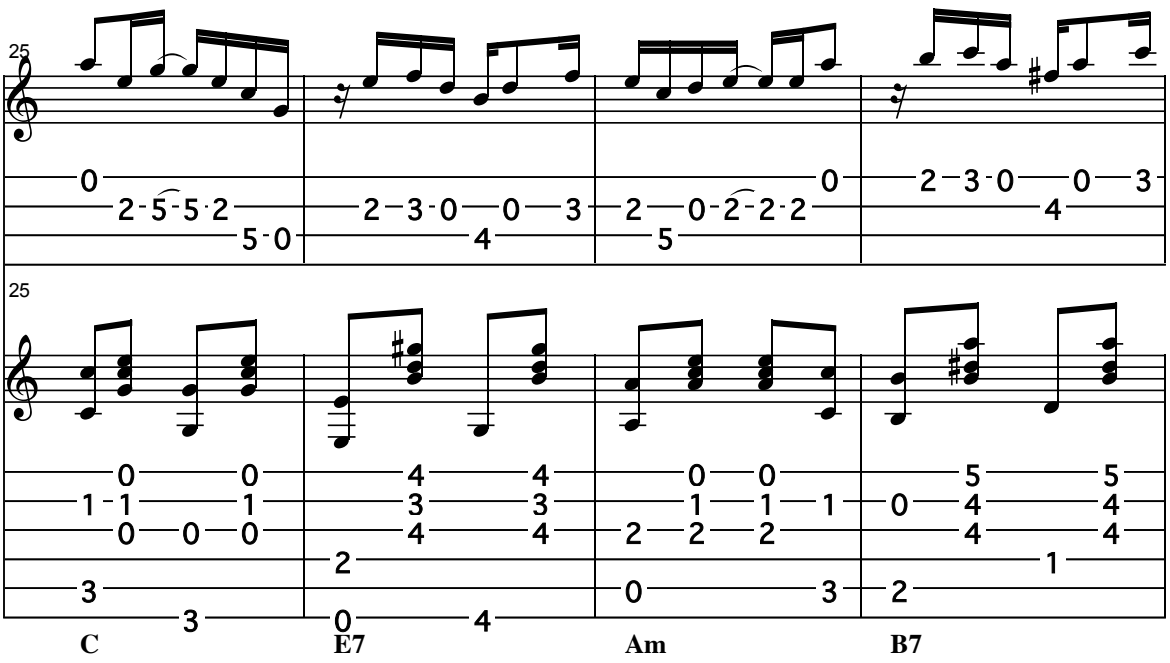
25
C
E7
Am
B7

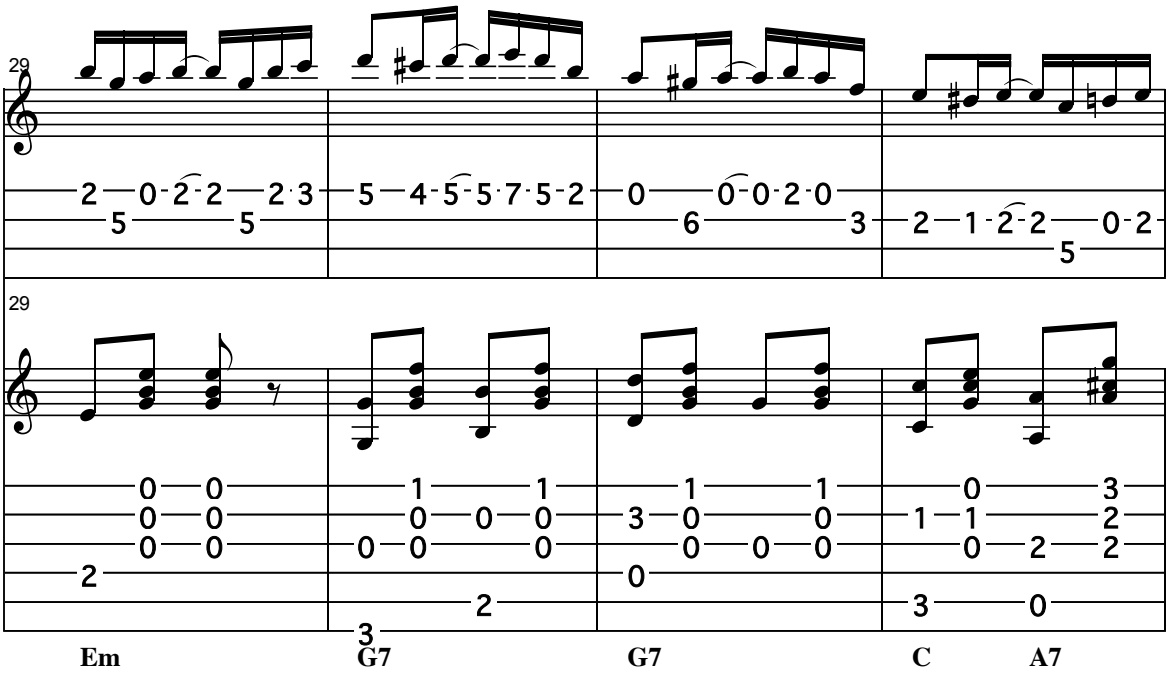
29
Em
G7
G7
C
A7

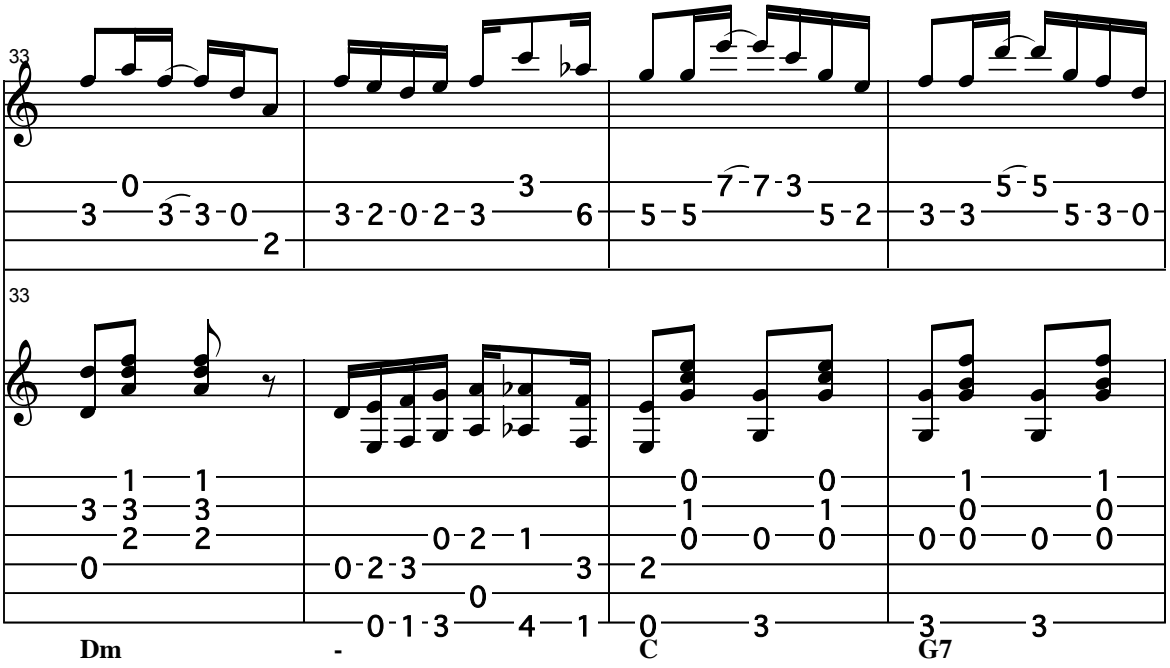
33
Dm
-
C
G7

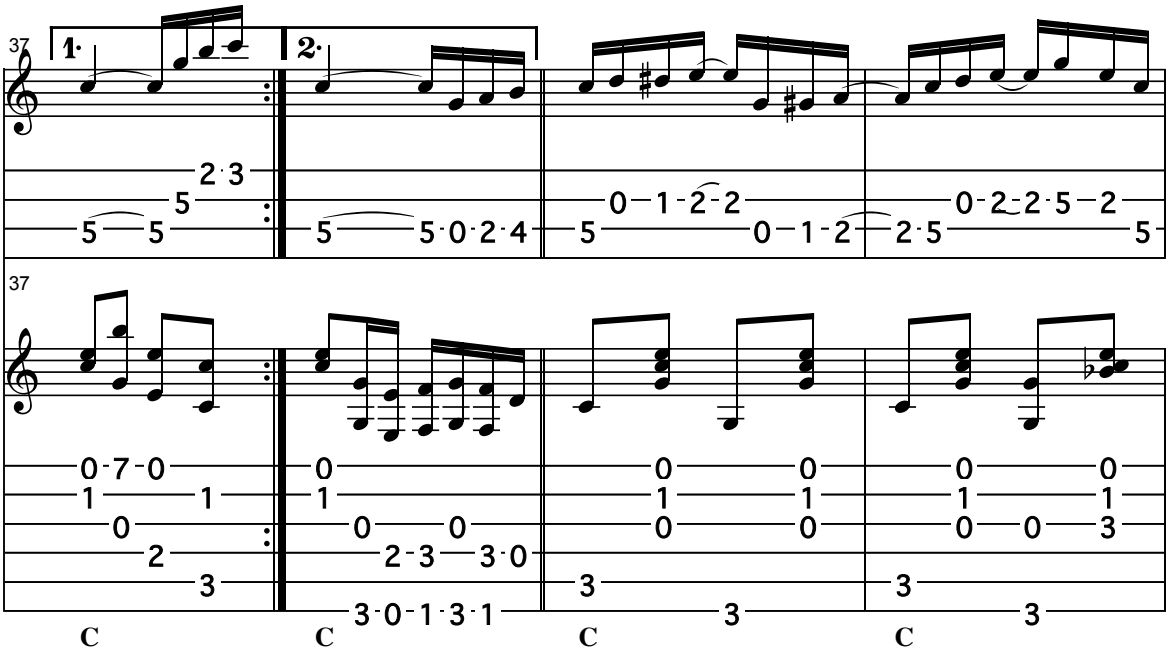
37
1.
2.
C
C
C
C

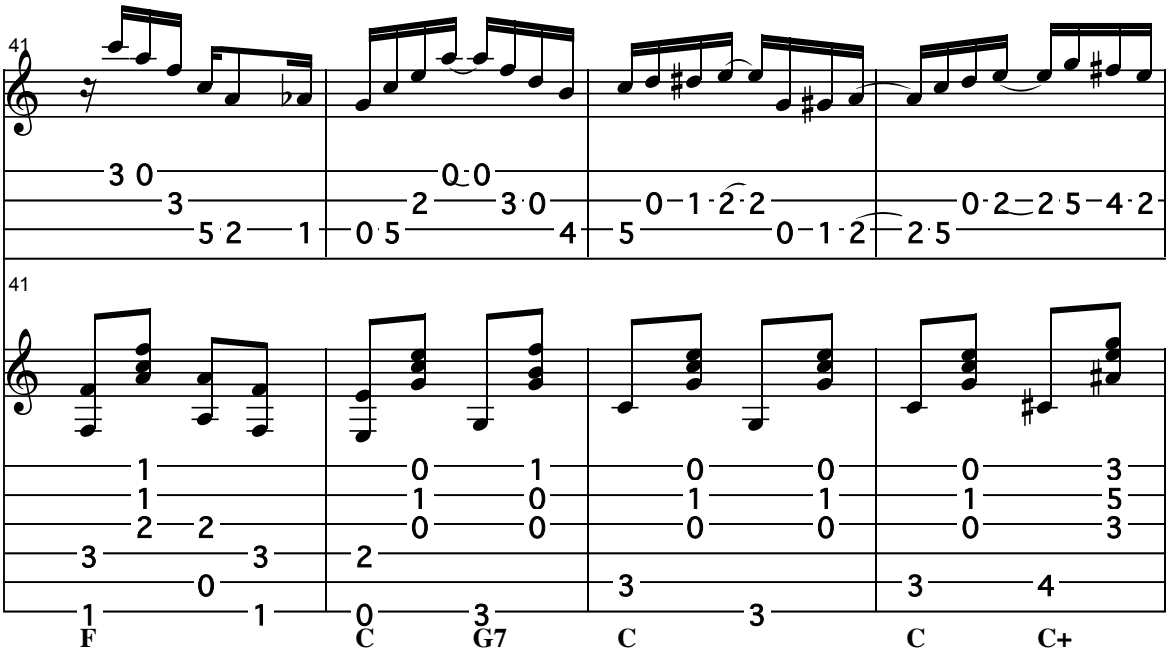
41
41
F
C
G7
C
C
C+

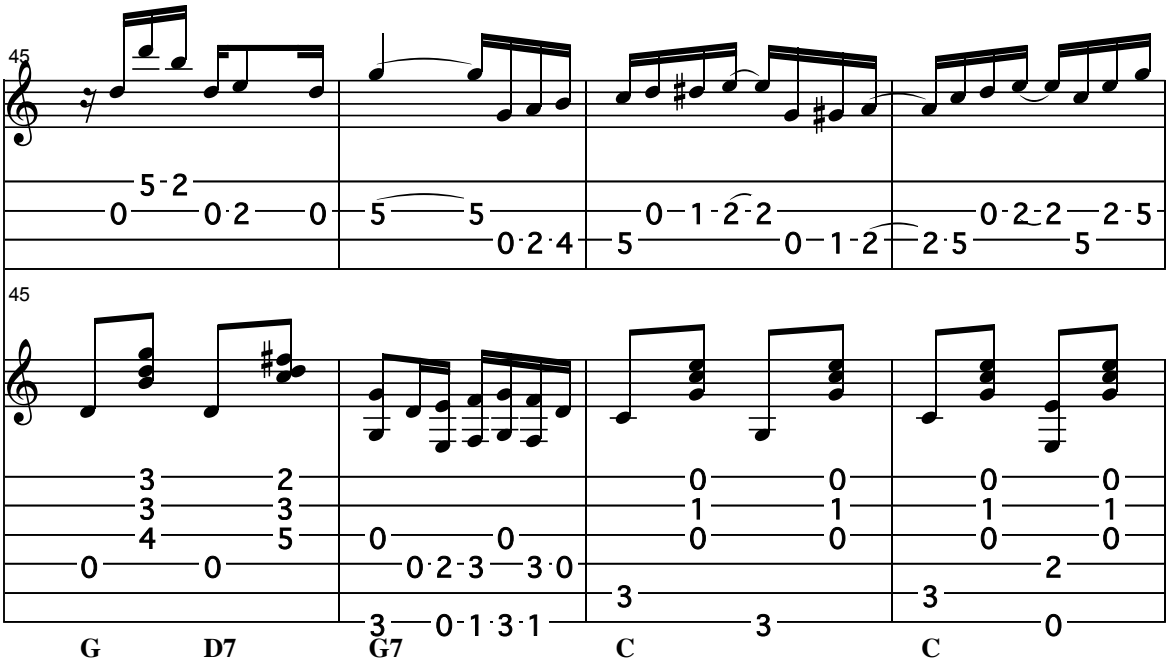
45
45
G
D7
G7
C
C

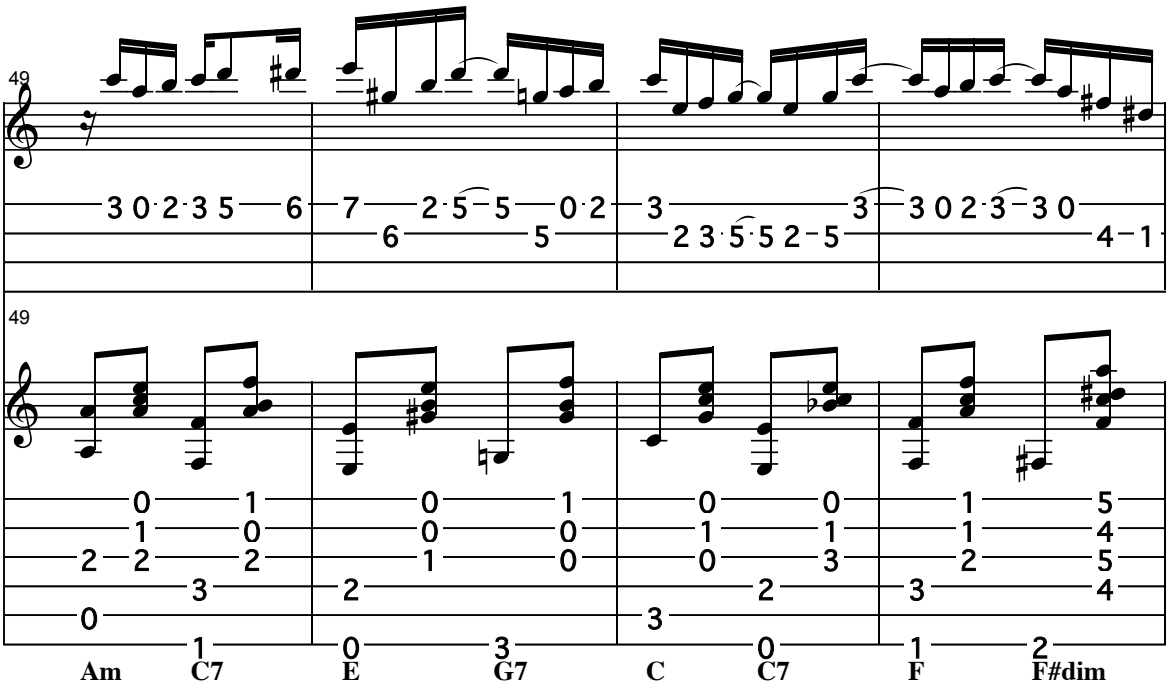
49
49
Am C7 E G7 C C7 F F#dim

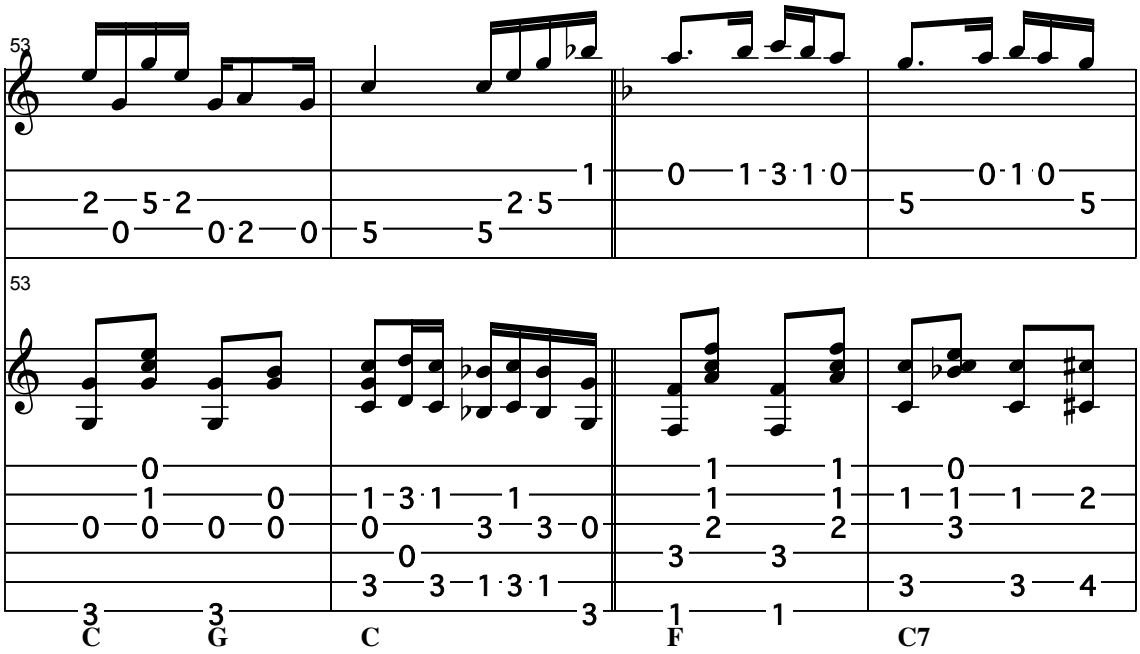
53
53
C G C F C7

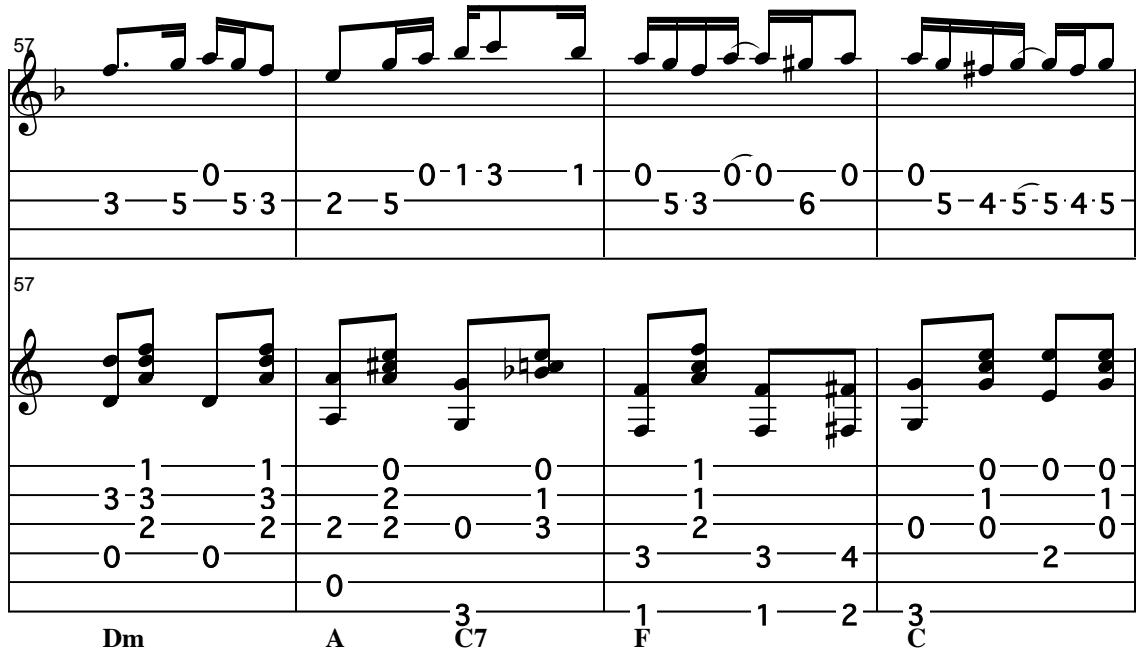
57
57
Dm
A
C7
F
C

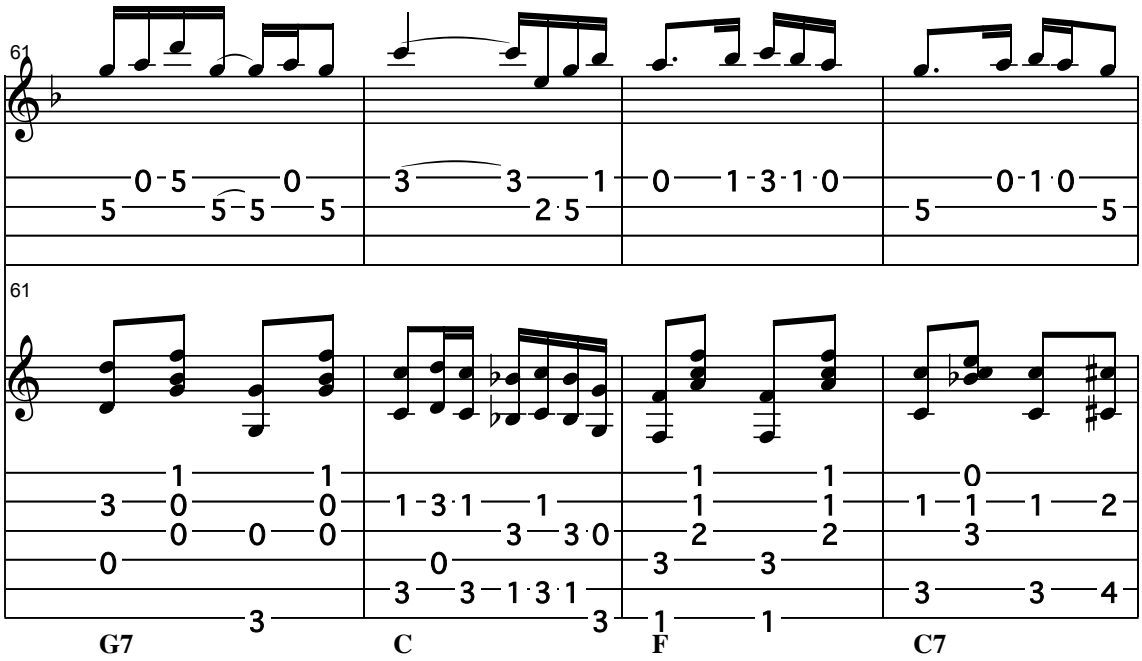
61
61
G7
C
F
C7

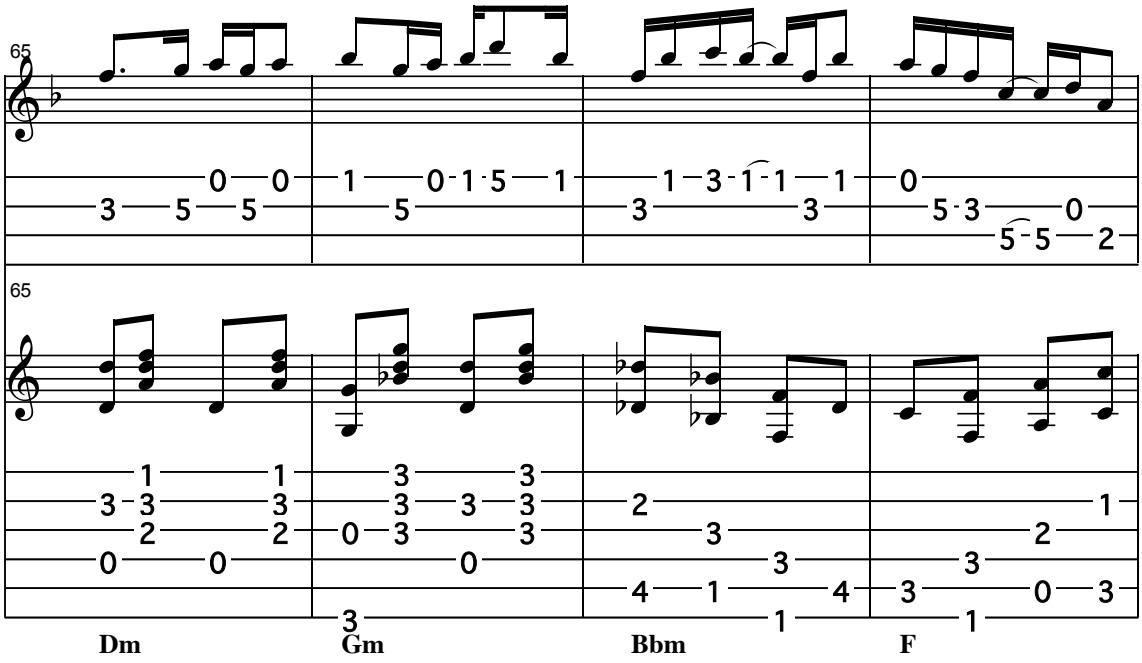
65
65
Dm
Gm
Bbm
F

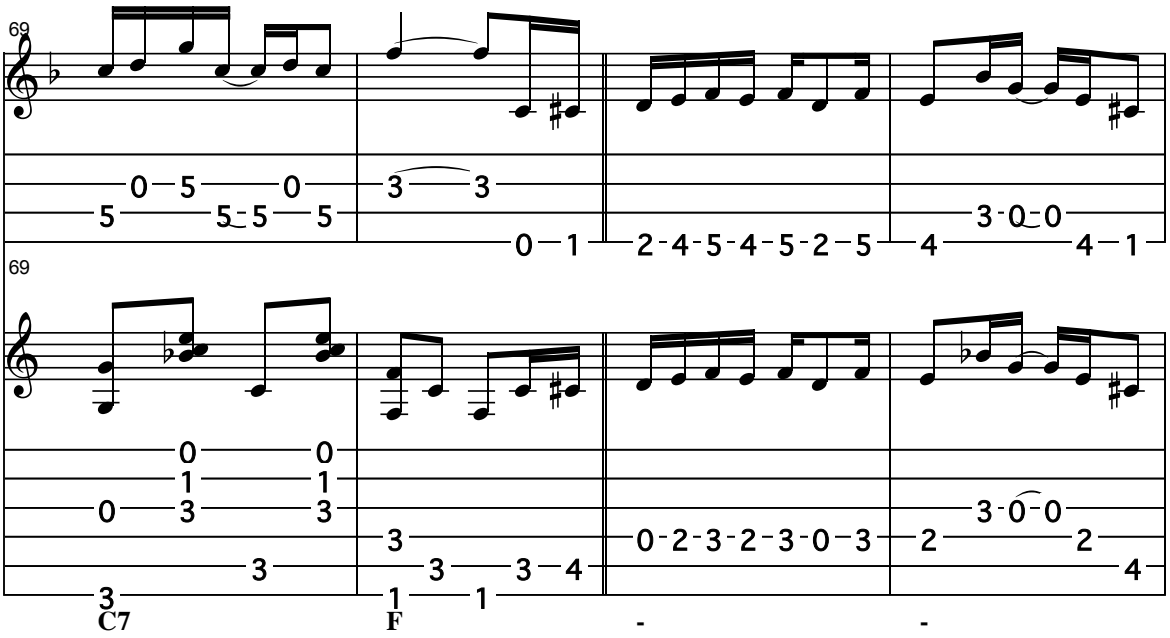
69
69
C7
F
-
-

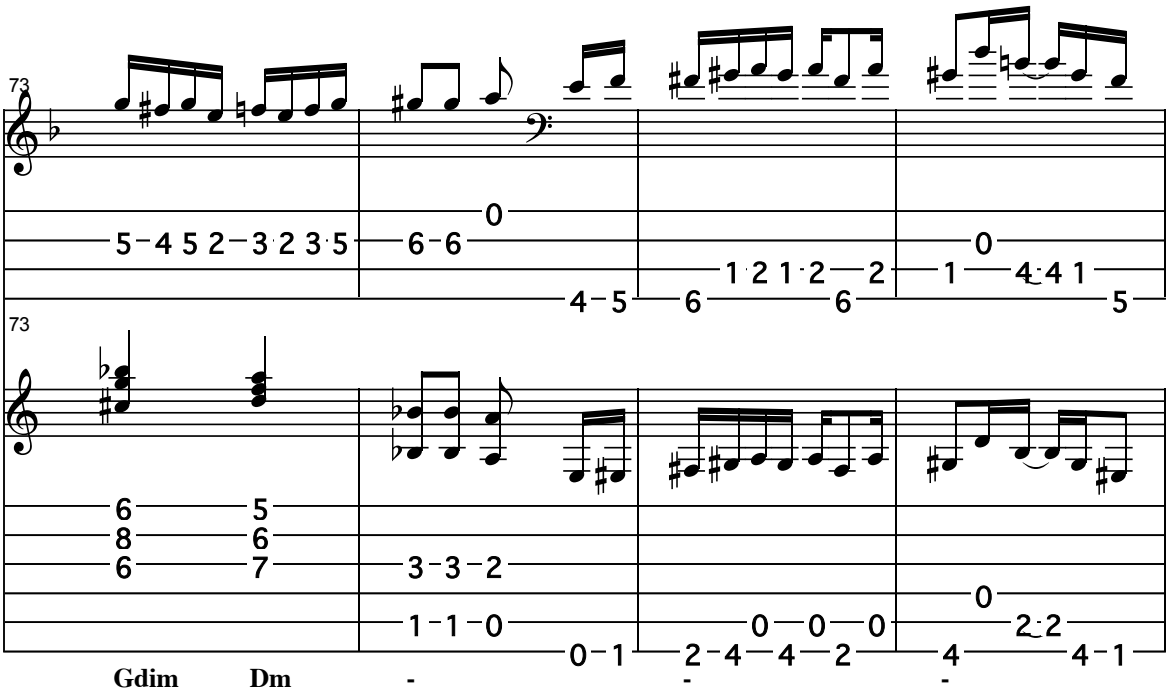
73
Gdim
Dm
-
-
-

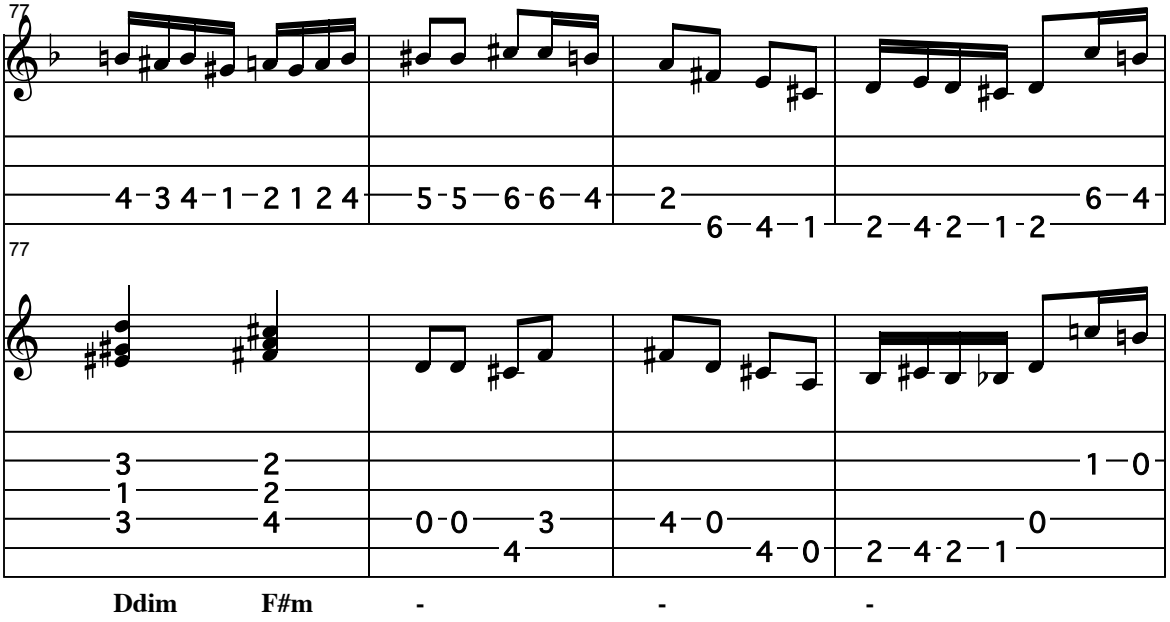
77
Ddim
F#m
-
-
-

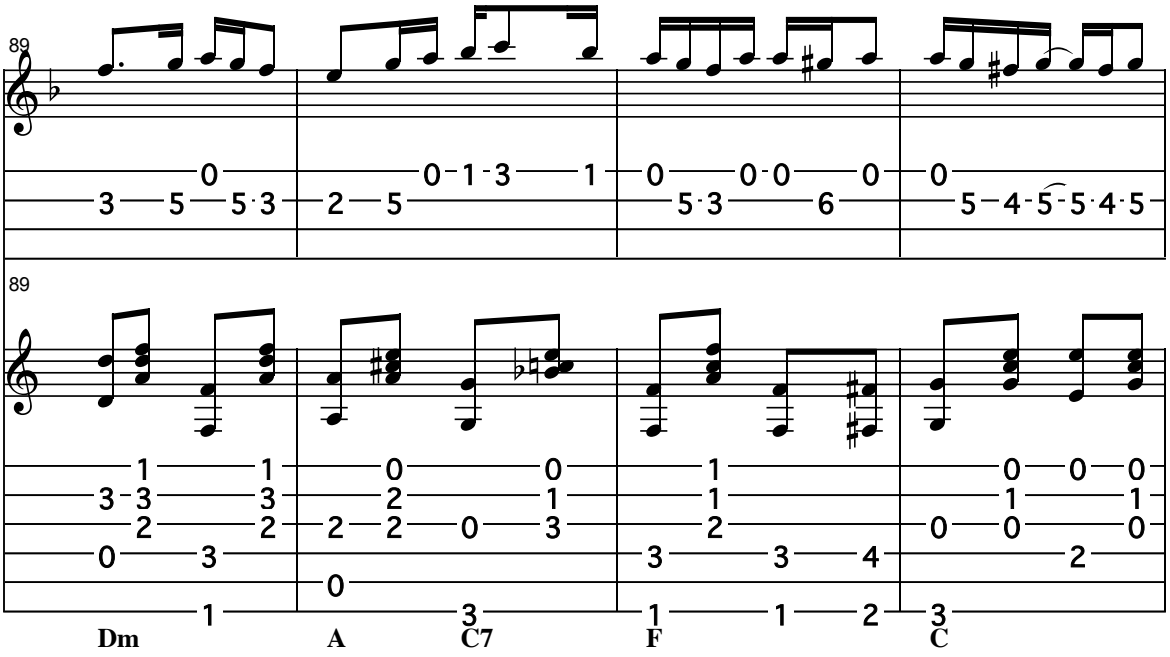
89
89
Dm
A
C7
F
C

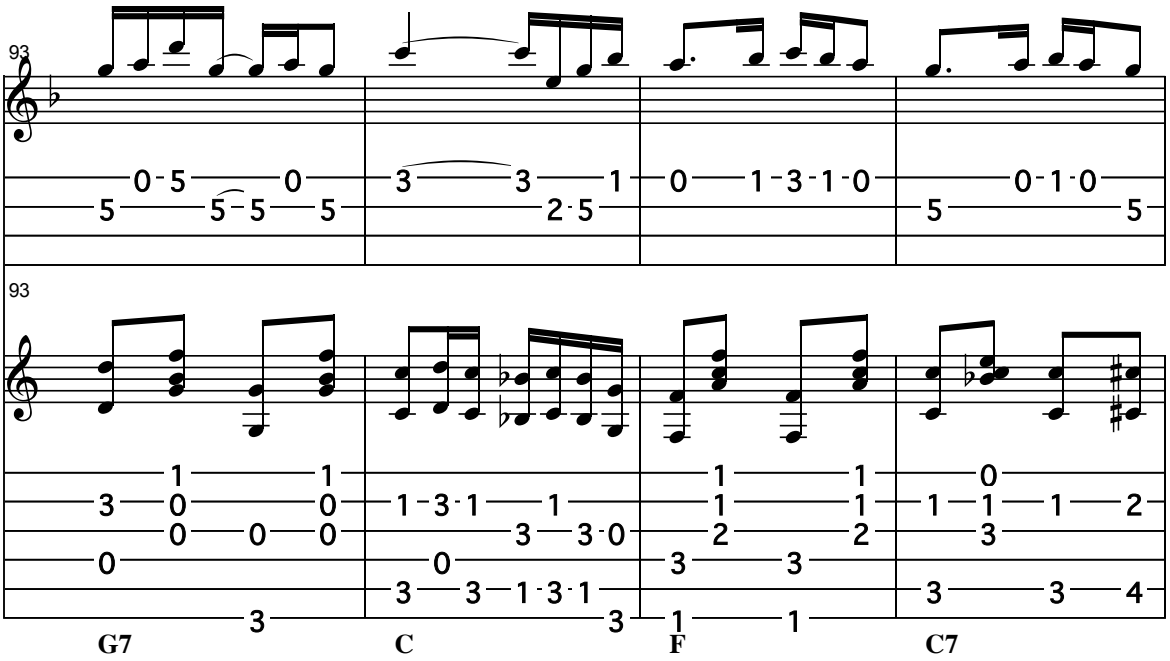
93
93
G7
C
F
C7

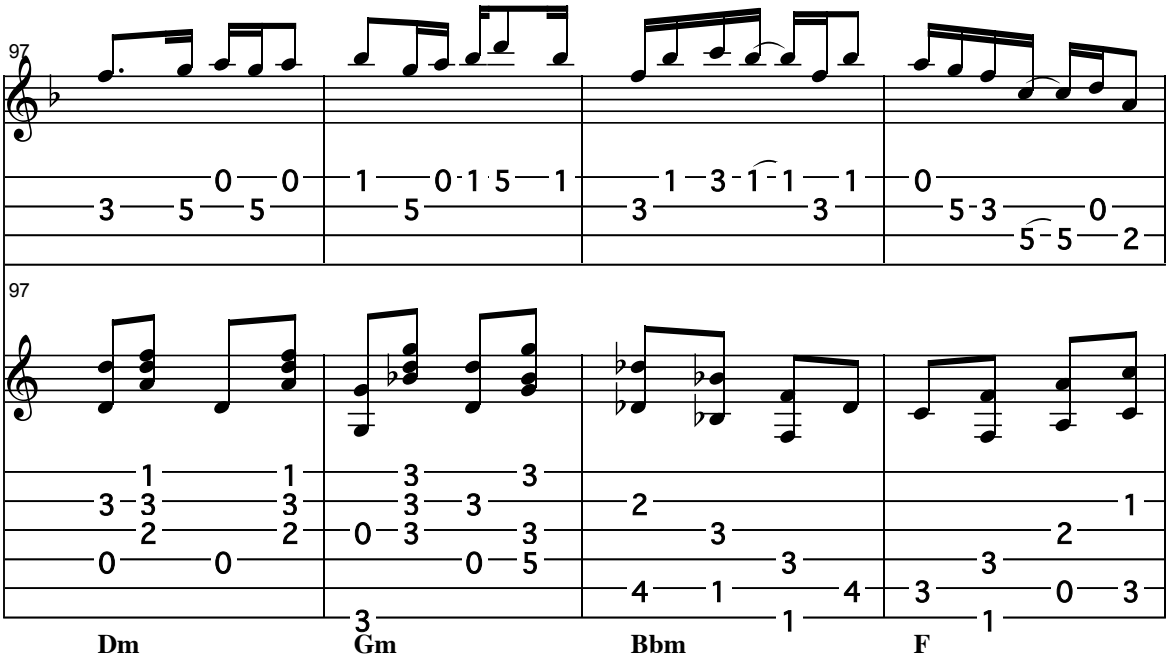
97
97
Dm
Gm
Bbm
F

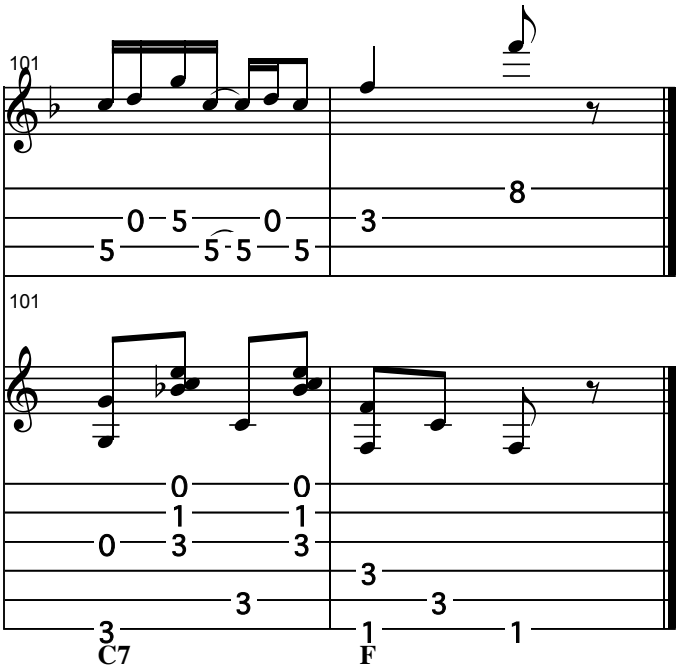
101
101
C7
F

A Garden In The Rain

Arr. Will Fly for Tenor Guitar

Carroll Gibbons

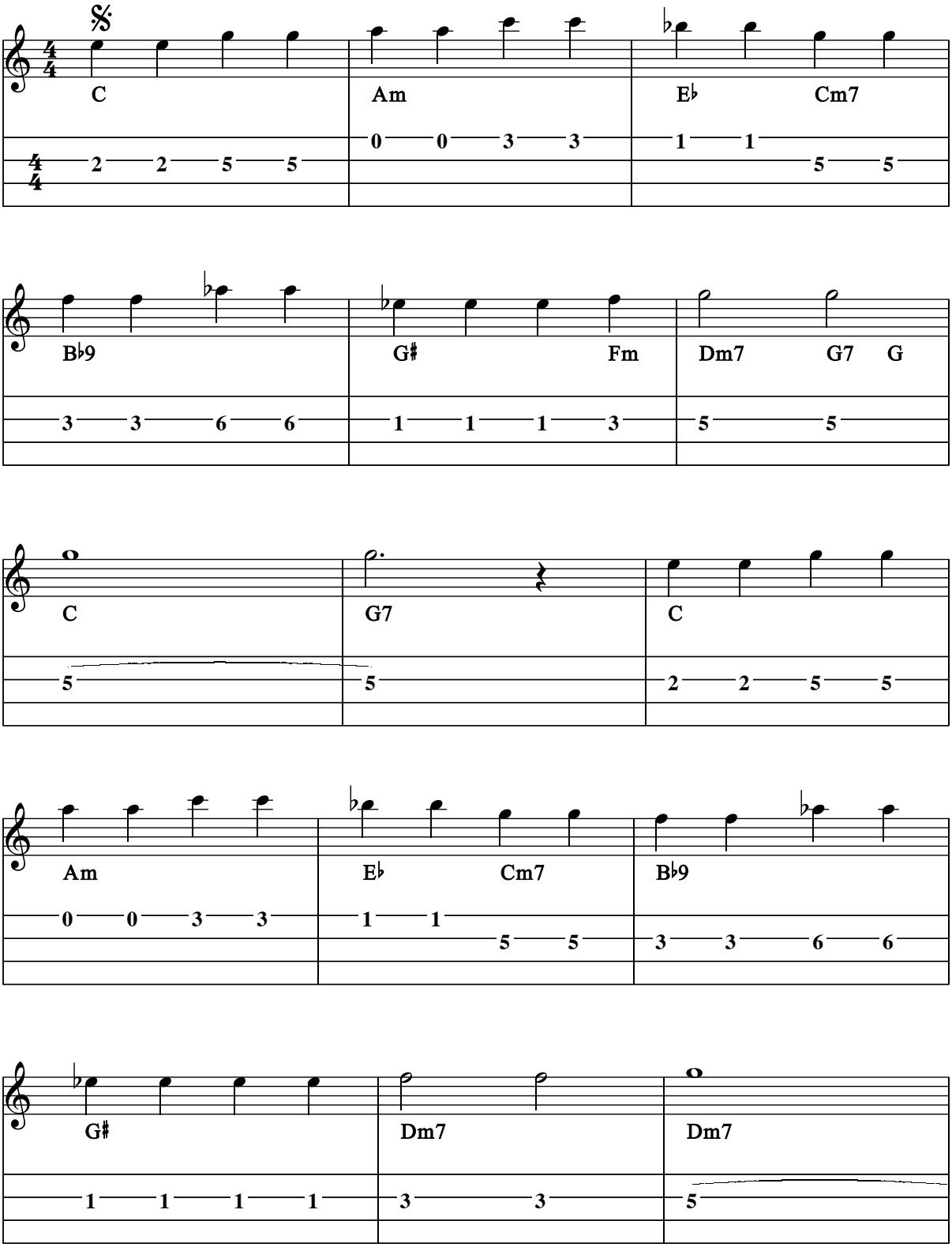

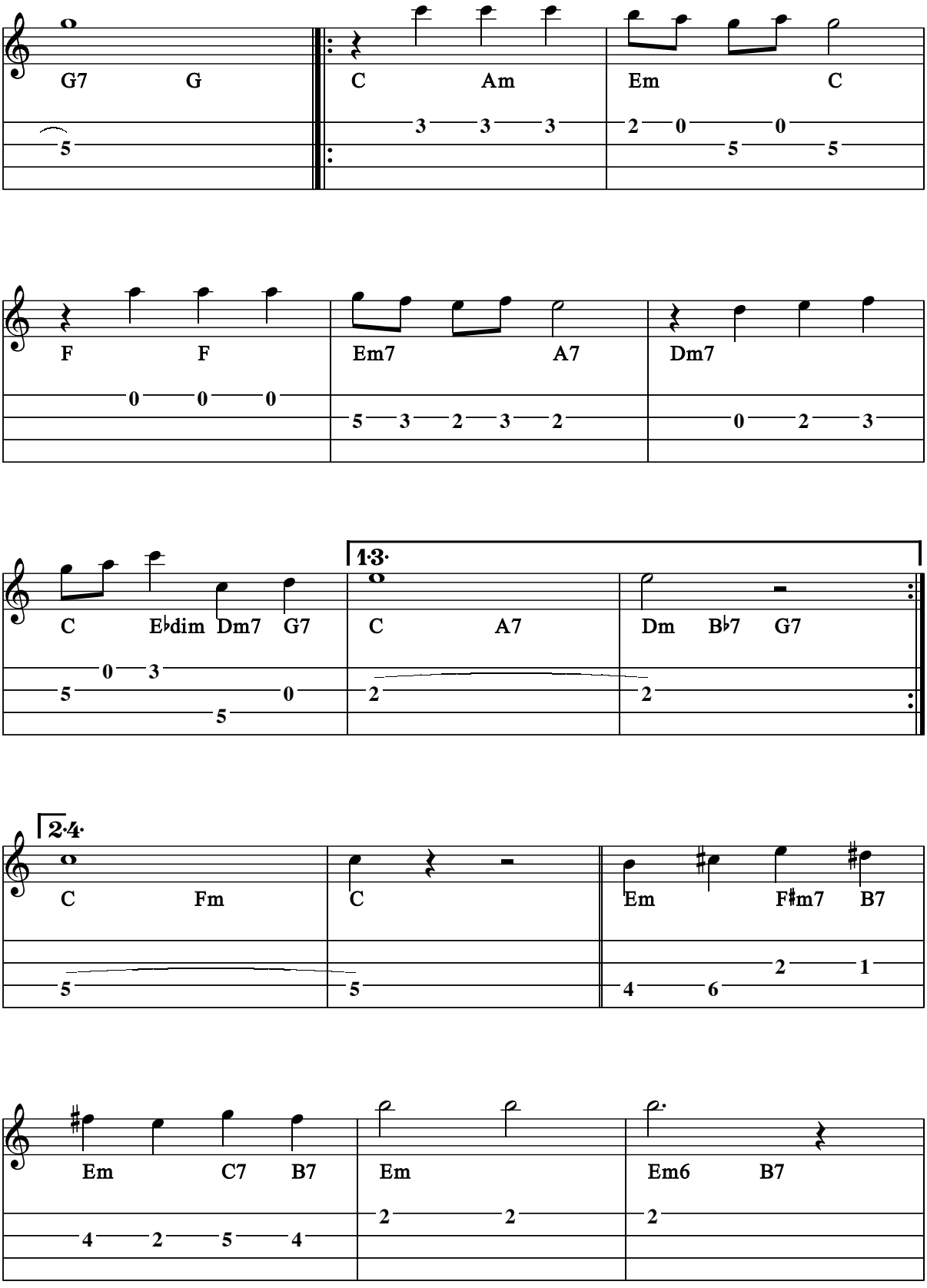
G7 G
C Am
Em C
F F
Em7 A7
Dm7
C E♭dim Dm7 G7
13.
C A7
Dm B♭7 G7
24.
C Fm
C
Em F♯m7 B7
Em C7 B7
Em
Em6 B7

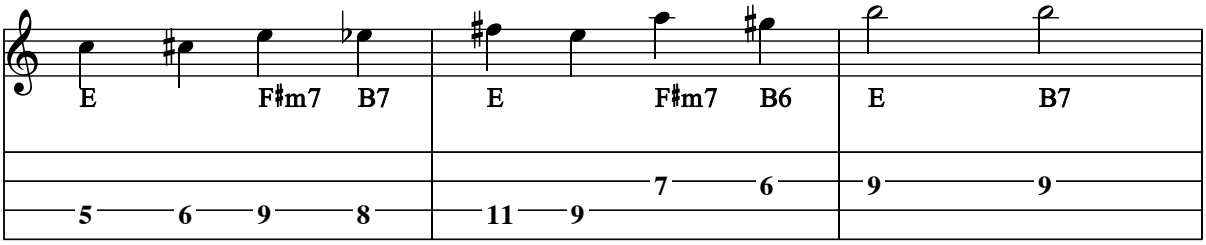
E F♯m7 B7
E F♯m7 B6
E B7

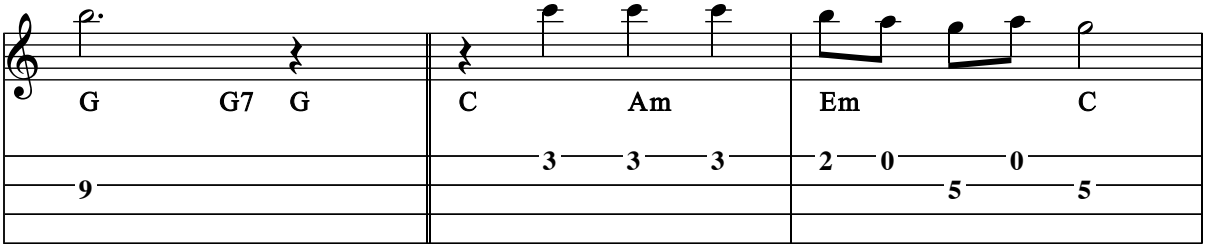
G G7 G
C Am
Em C

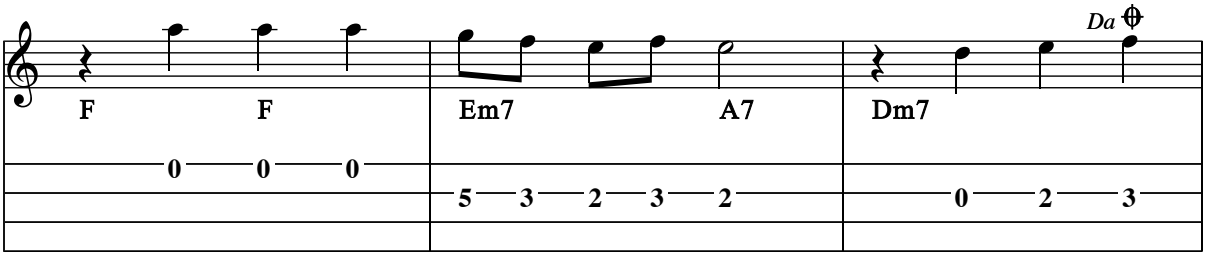
Da
F F
Em7 A7
Dm7

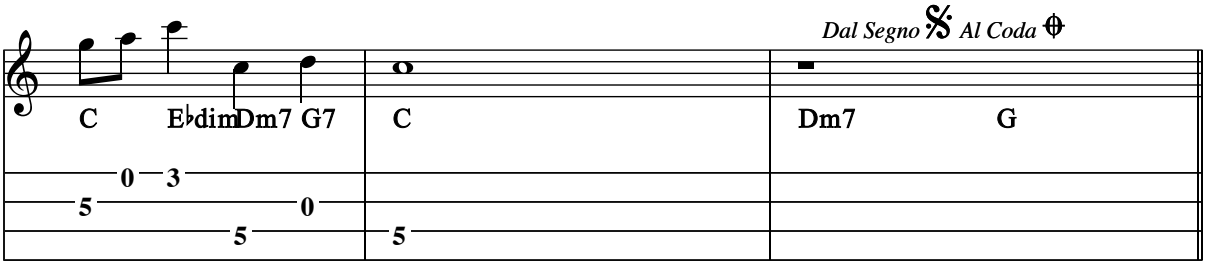
Dal Segno Al Coda
C E♭dim Dm7 G7
C
Dm7 G

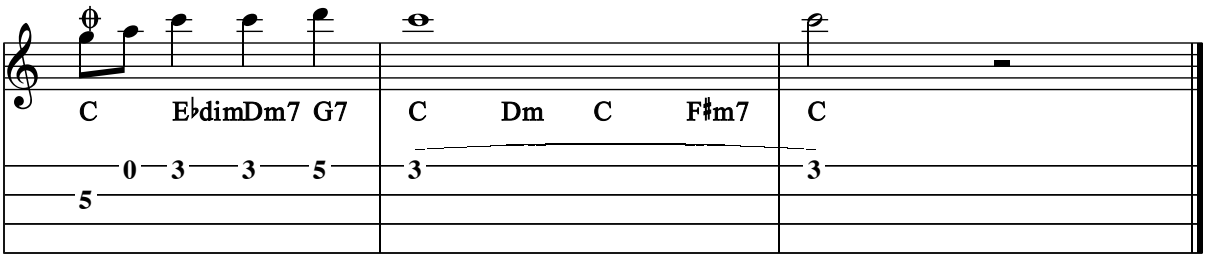
C E♭dim Dm7 G7
C Dm C F♯m7
C

Suite No. 6 in D for Cello

Gavotte 1

Arr. for tenor guitar by Will Fly

J.S. Bach

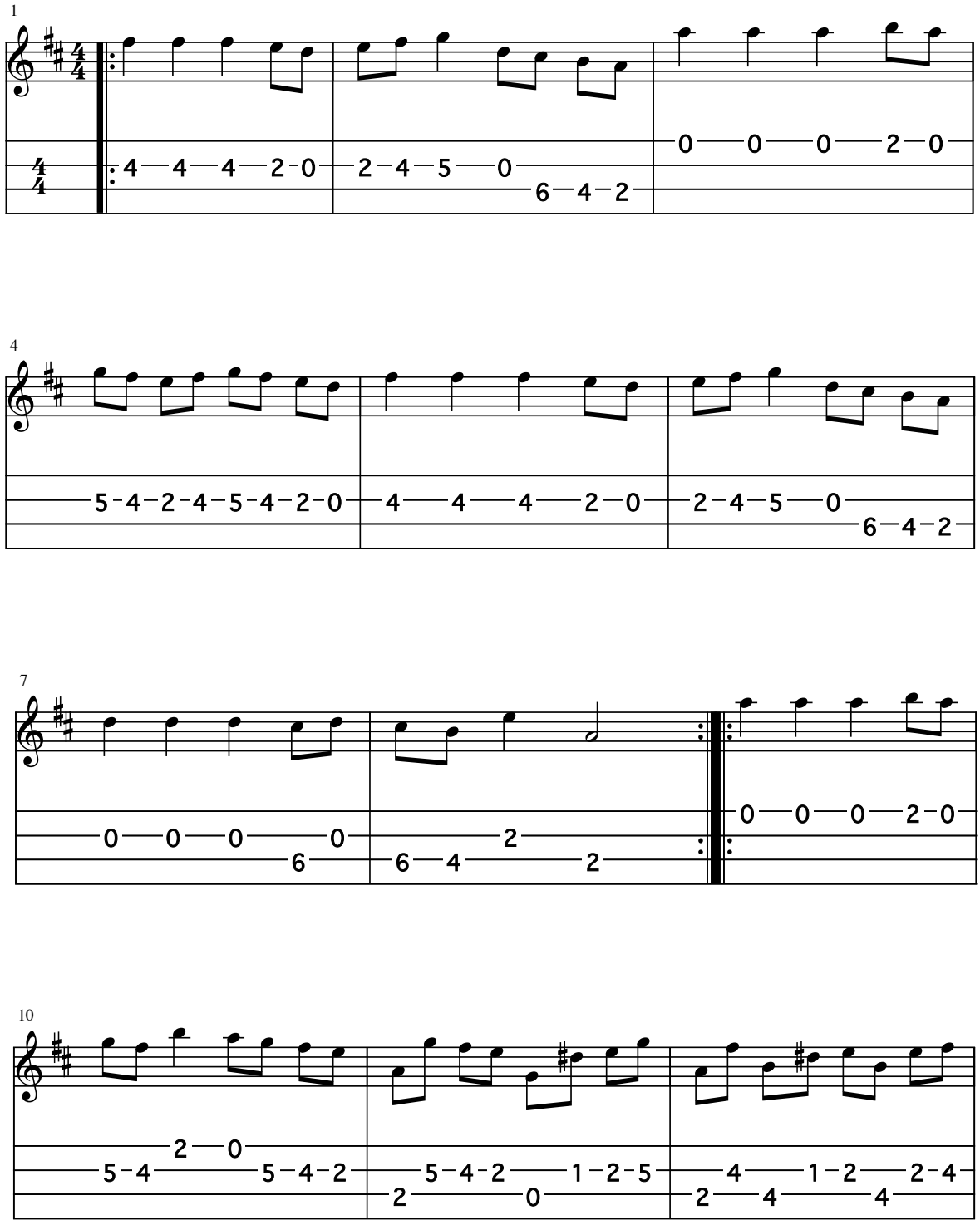

13

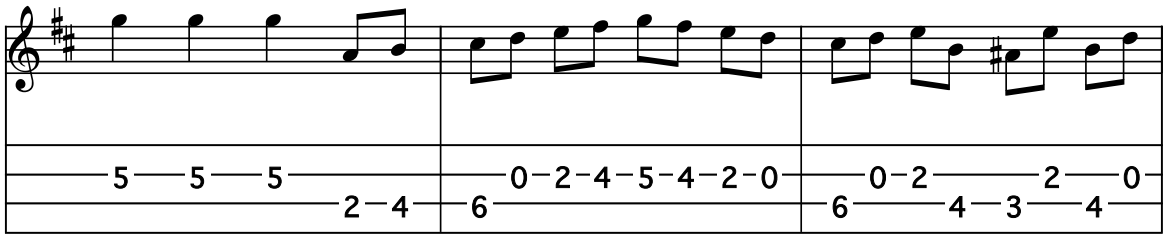

16

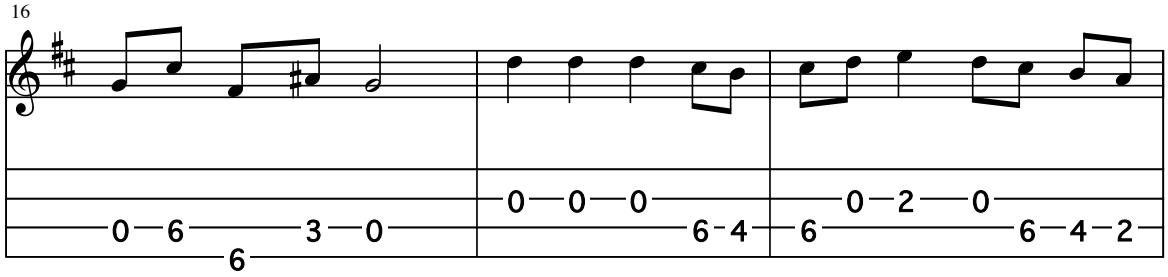

19

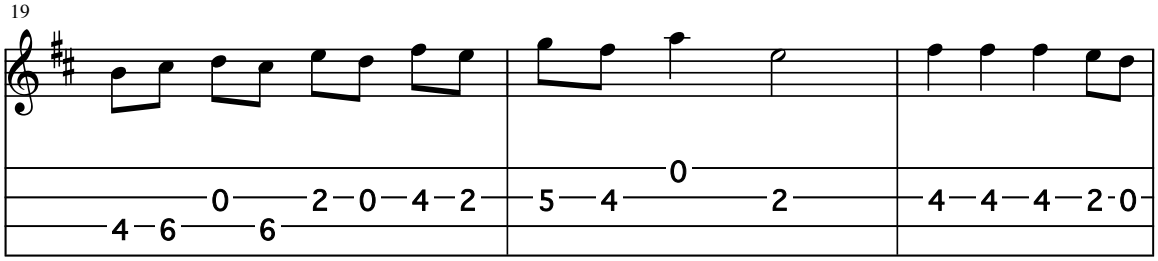

22

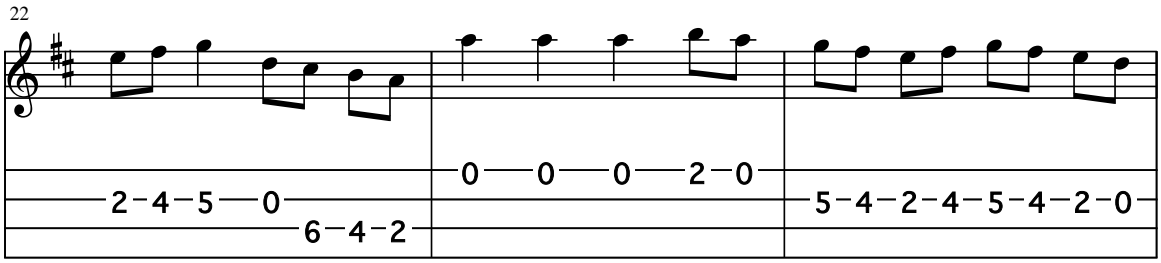

25

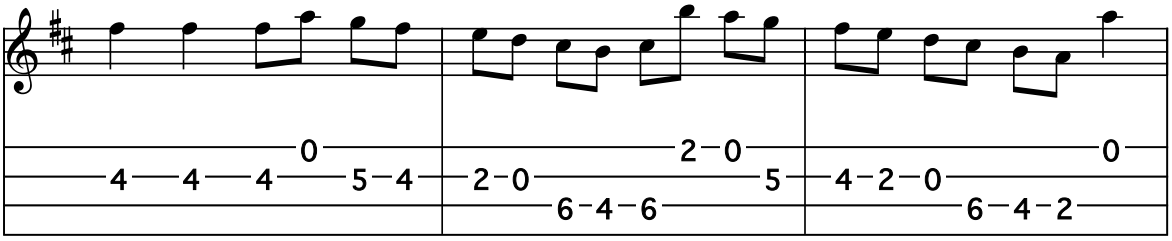

28

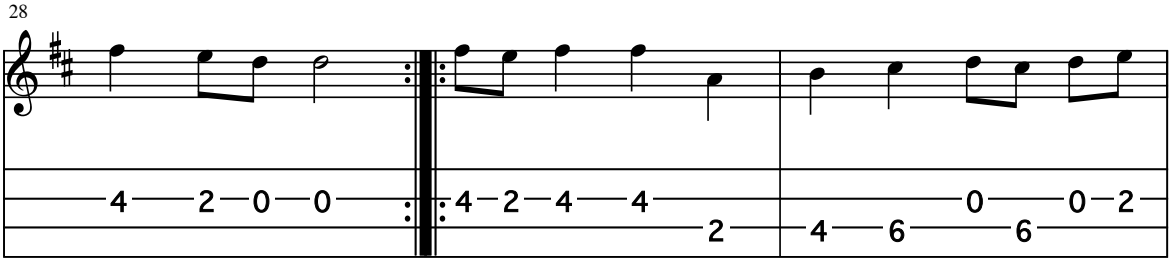

31

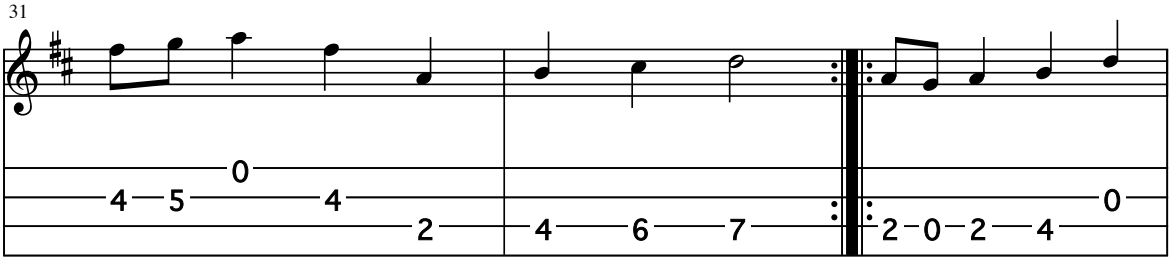

34

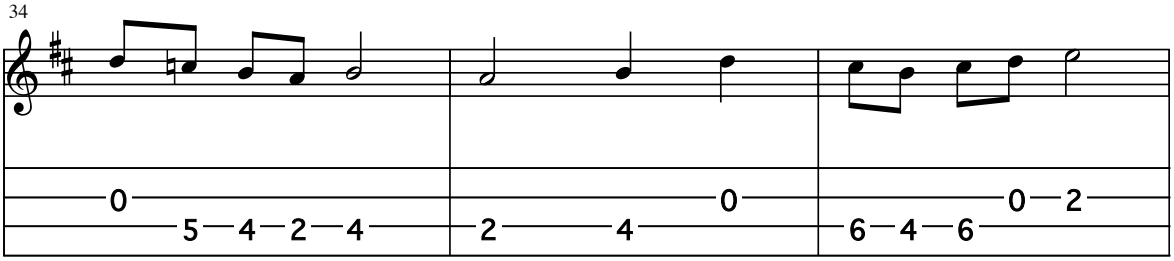

37

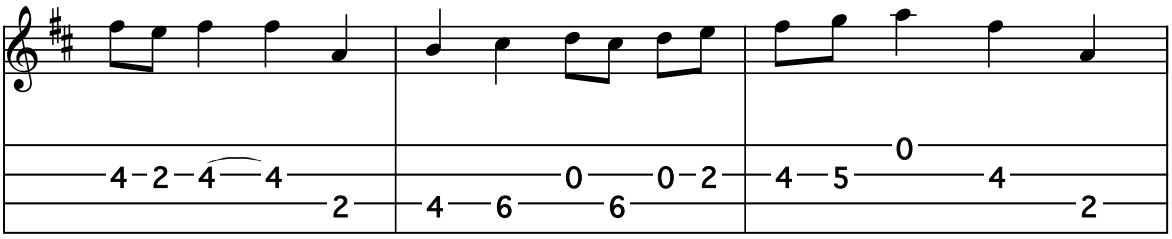

40

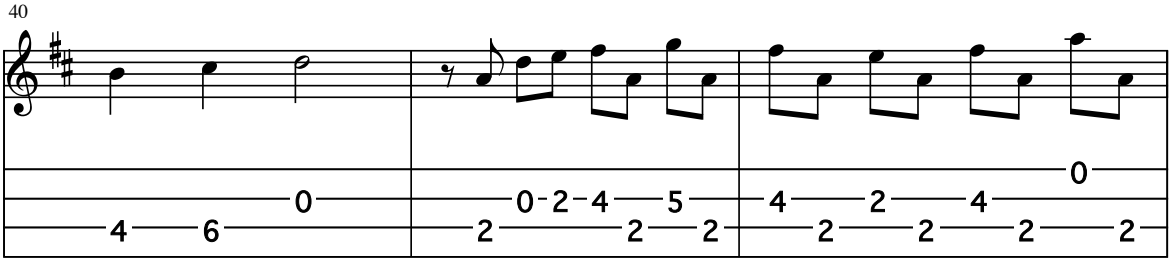

43

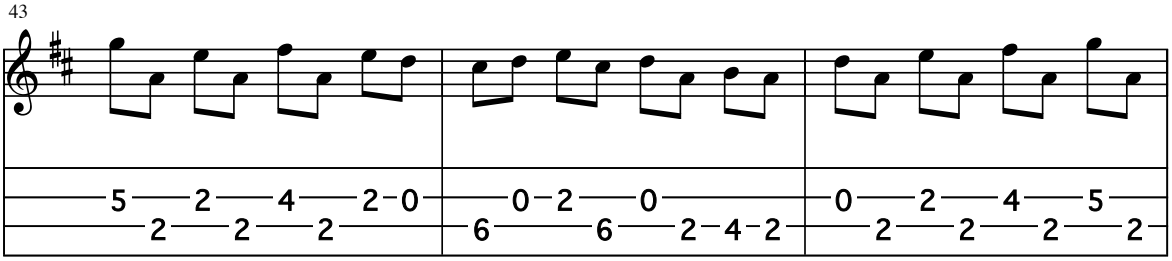

46

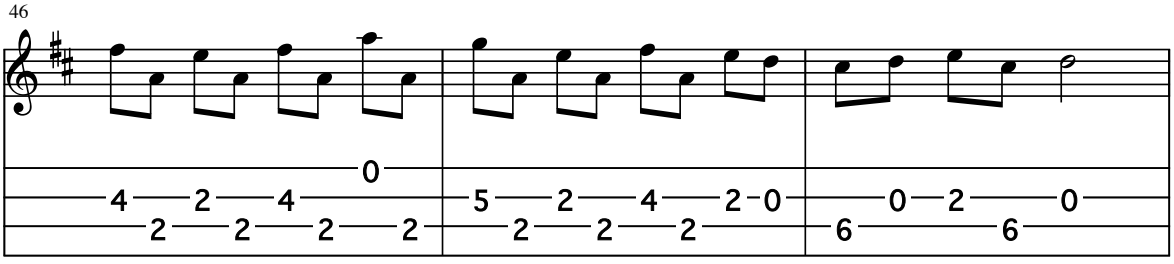

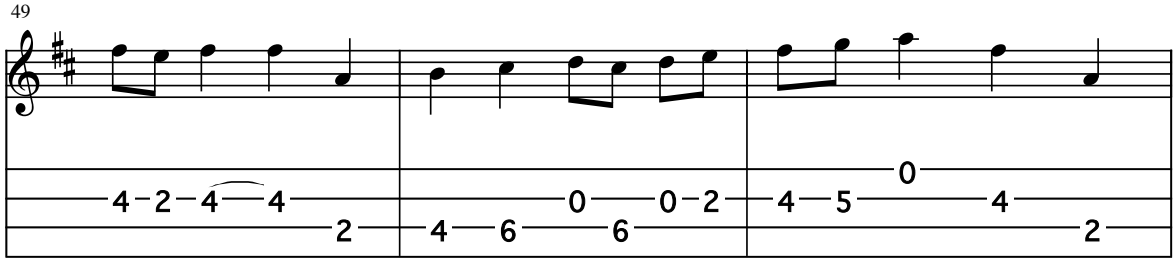
49
4 2 4 4
2
0 0 2
4 6 6
0
4 5 4
2

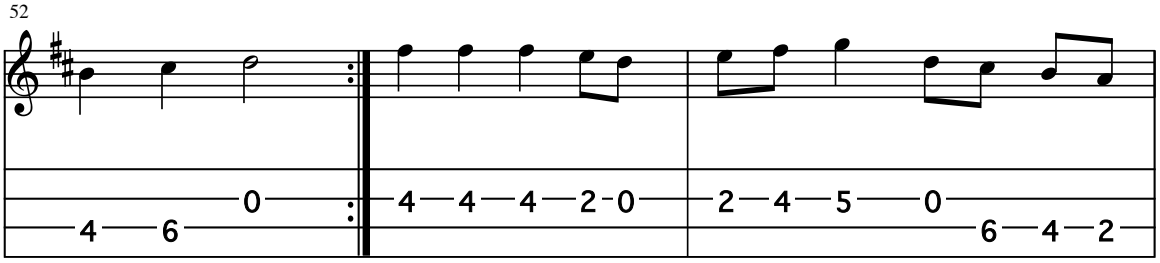
52
0
4 6
4 4 4 2 0
2 4 5 0
6 4 2

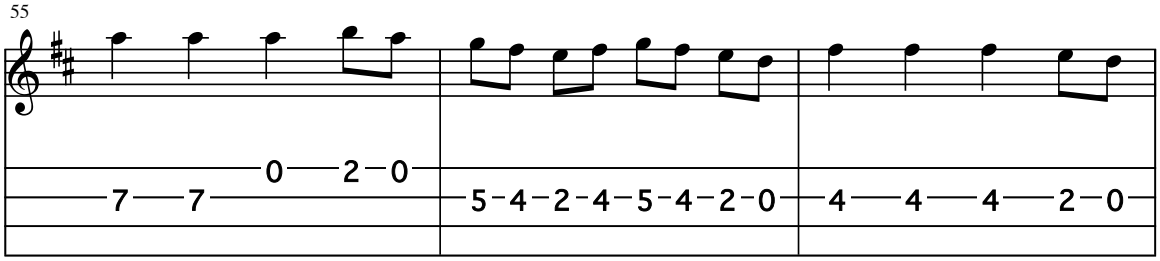
55
0 2 0
7 7
5 4 2 4 5 4 2 0
4 4 4 2 0

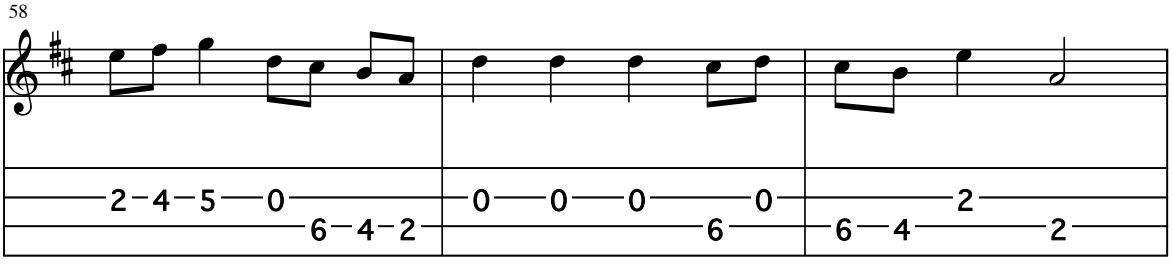
58
2 4 5 0
6 4 2
0 0 0 0
6
2
6 4 2

61

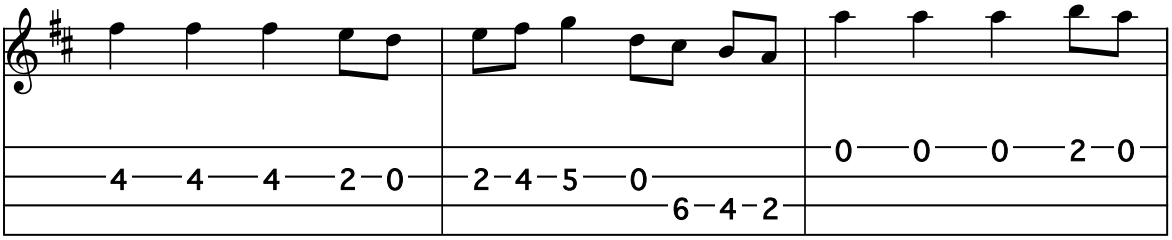

64

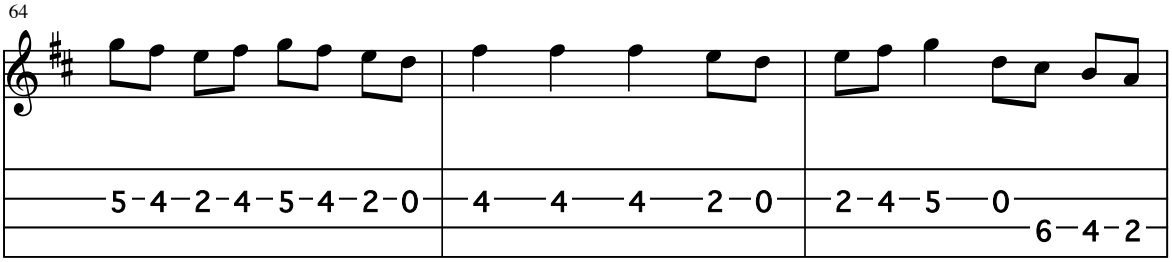

67

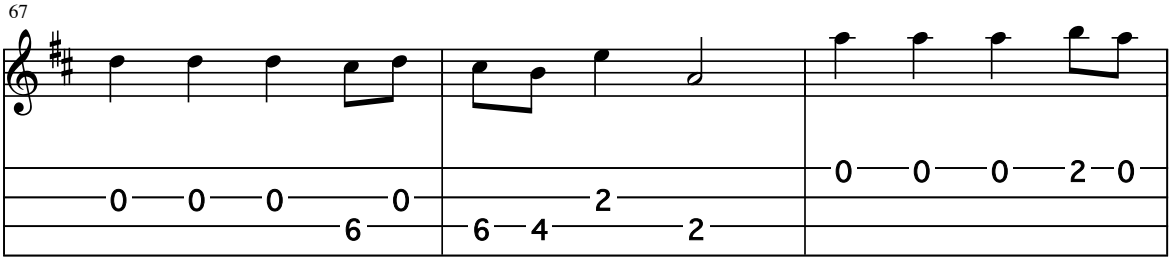

70

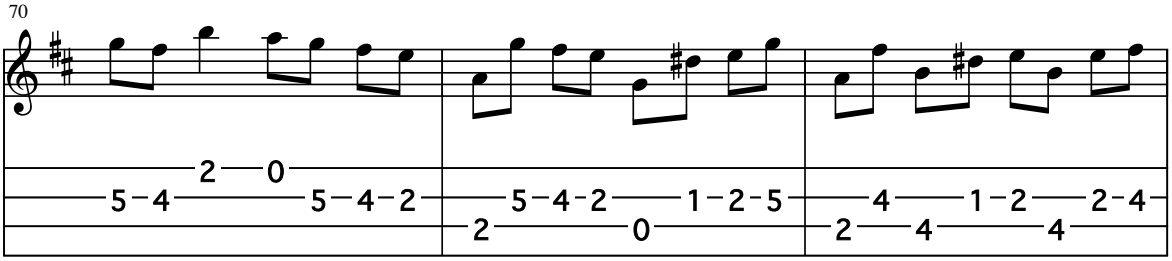

73

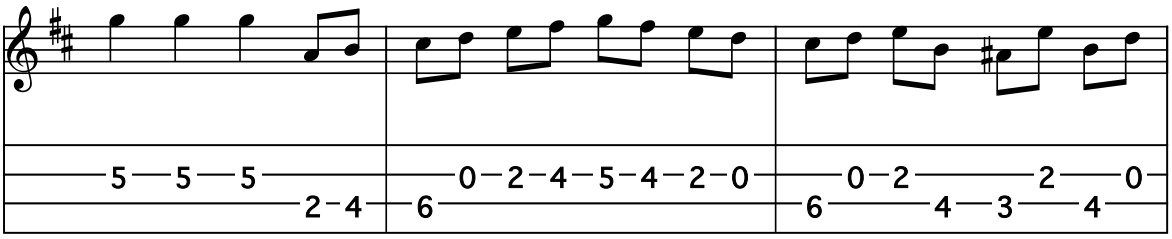
5 5 5 2 4
0 2 4 5 4 2 0 6
0 2 2 0 6 4 3 4

76

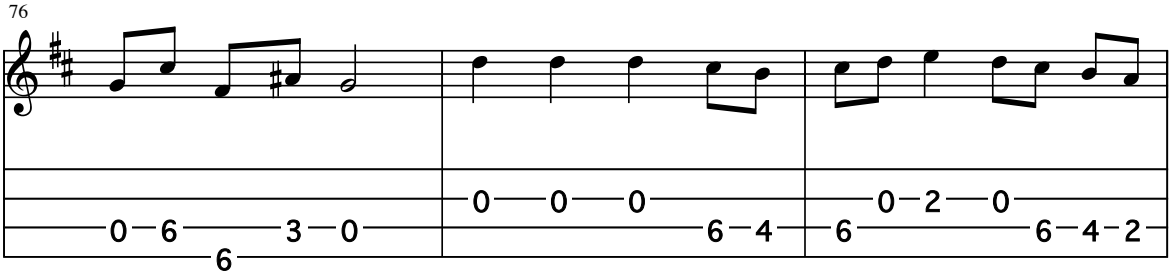
0 6 3 0 6
0 0 0 6 4
0 2 0 6 6 4 2

79

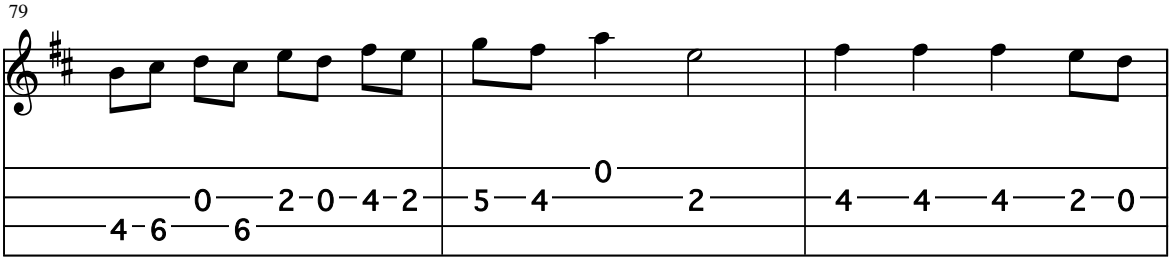
0 2 0 4 2 4 6 6
0 5 4 2
4 4 4 2 0

82

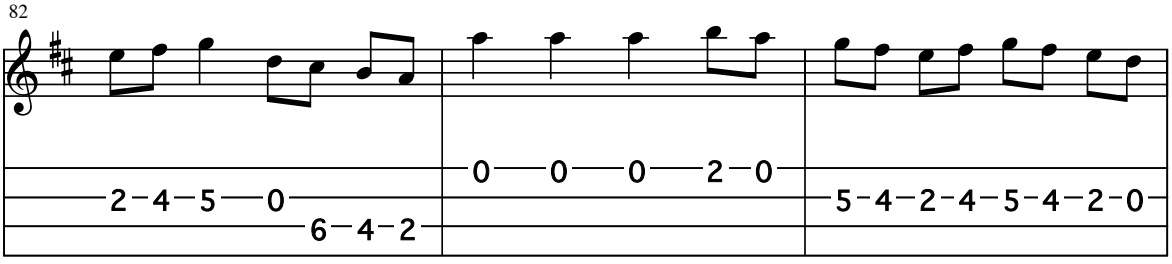
2 4 5 0 6 4 2
0 0 0 2 0
5 4 2 4 5 4 2 0

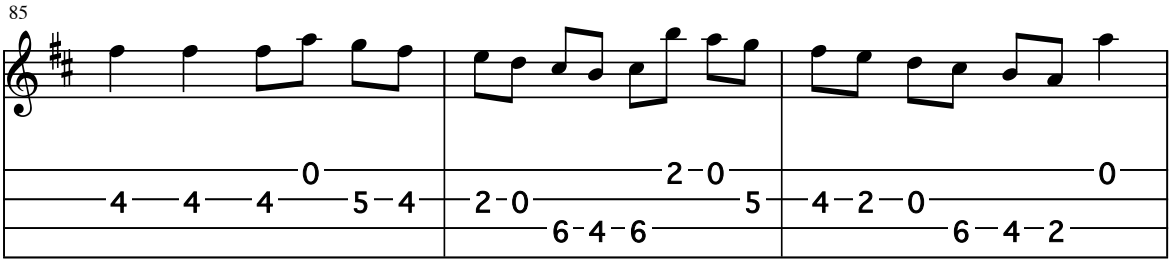
85
0
4 4 4 5 4
2 0
2 0 5
6 4 6
0
4 2 0
6 4 2

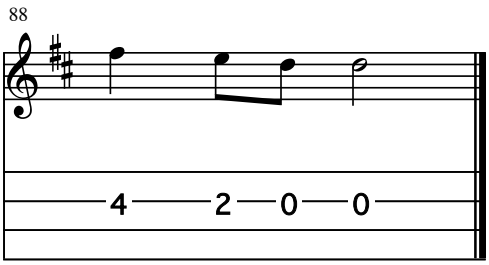
88
4 2 0 0

Gnossienne 3

Arr. for tenor guitar by Will Fly

Erik Satie

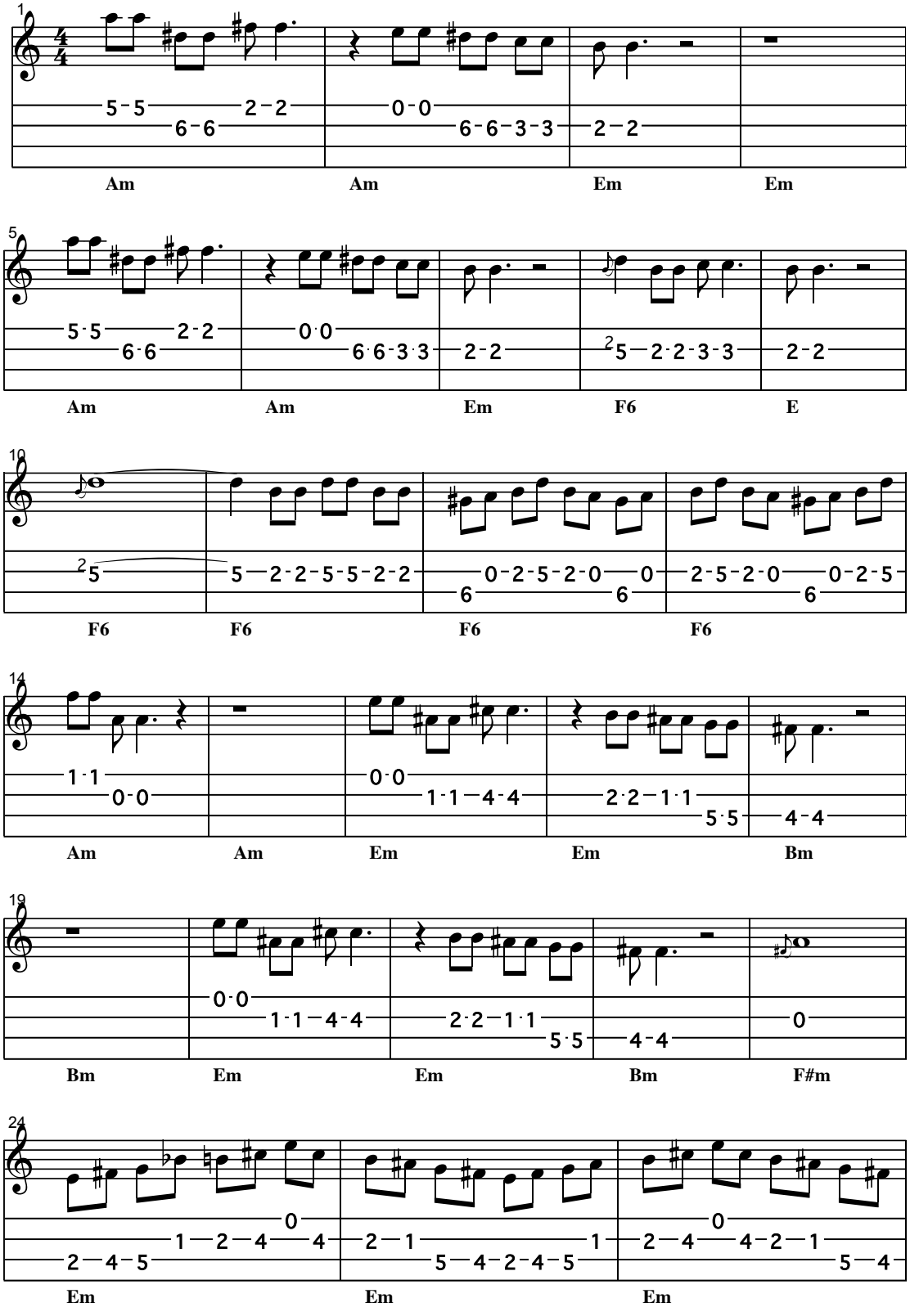

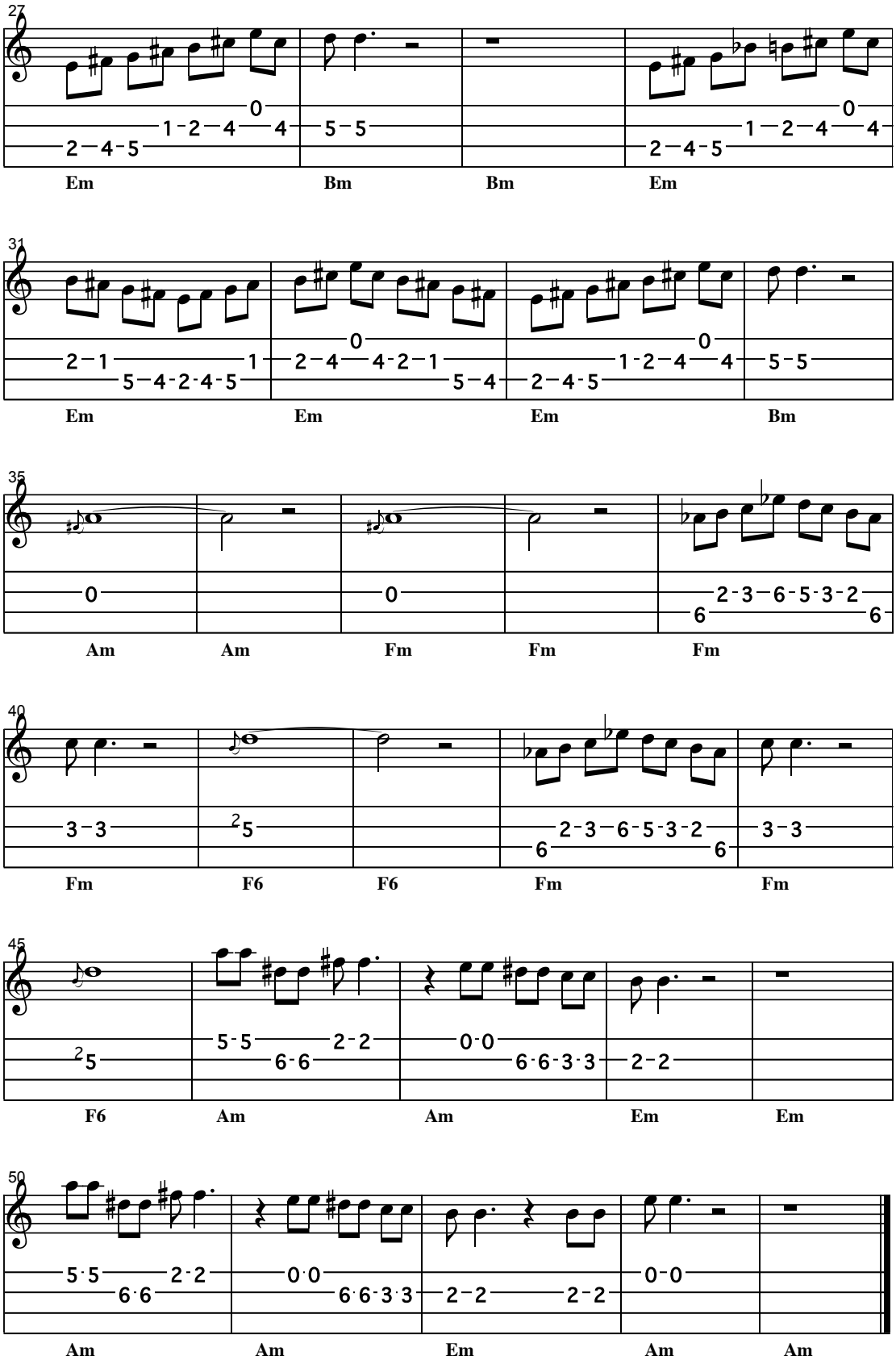
27
Em
Bm
Bm
Em
31
Em
Em
Em
Bm
35
Am
Am
Fm
Fm
Fm
40
Fm
F6
F6
Fm
Fm
45
F6
Am
Am
Em
Em
50
Am
Am
Em
Am
Am

The Green Leaves Of Summer

Arr. for tenor guitar by Will Fly

Composer: Dimitri Tiomkin

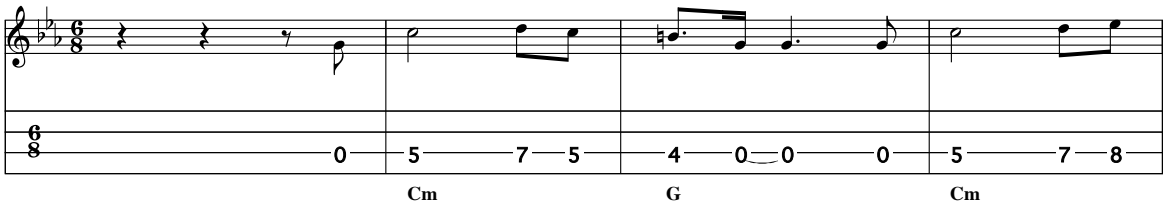

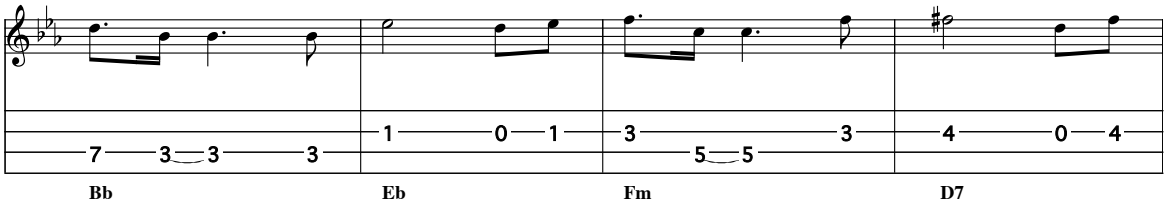

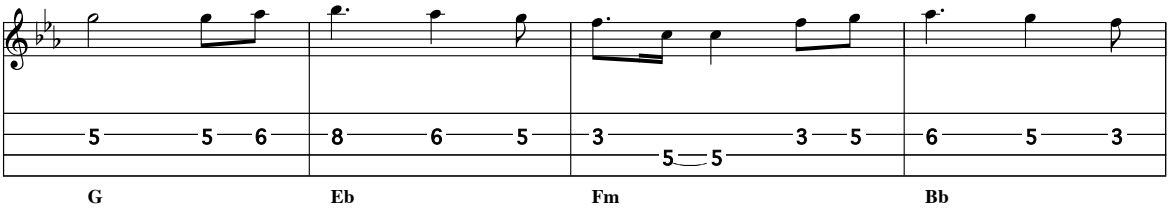

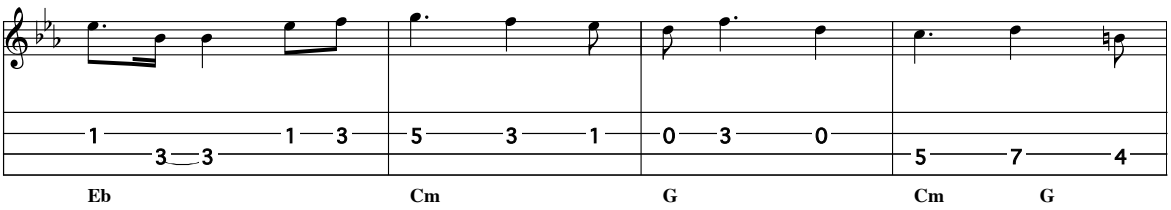

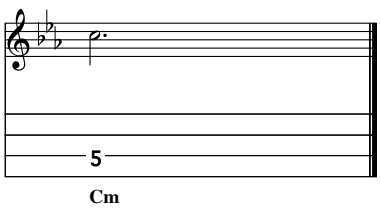

Hector the Hero

Scott Skinner

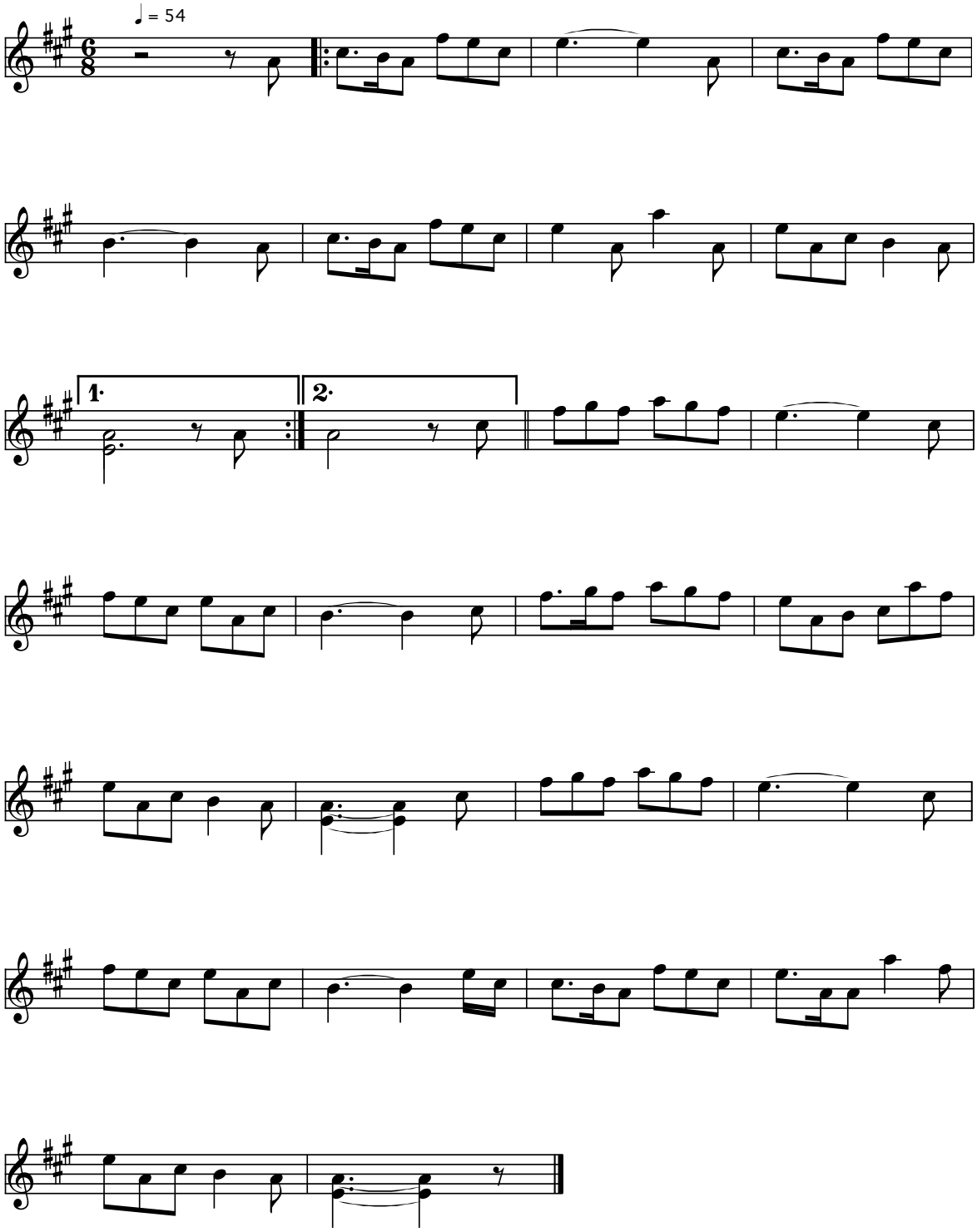

The Green Loch & The Quiet Man

Arr for tenor guitar by Will Fly

(c) Gary Coupland 1995
(c) Jim Sutherland 1987

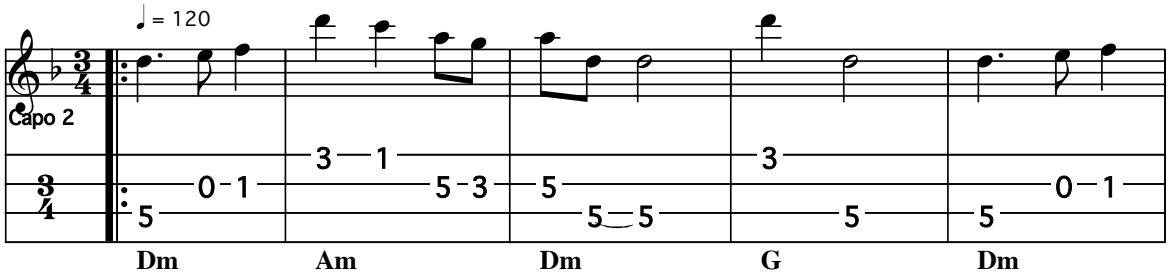

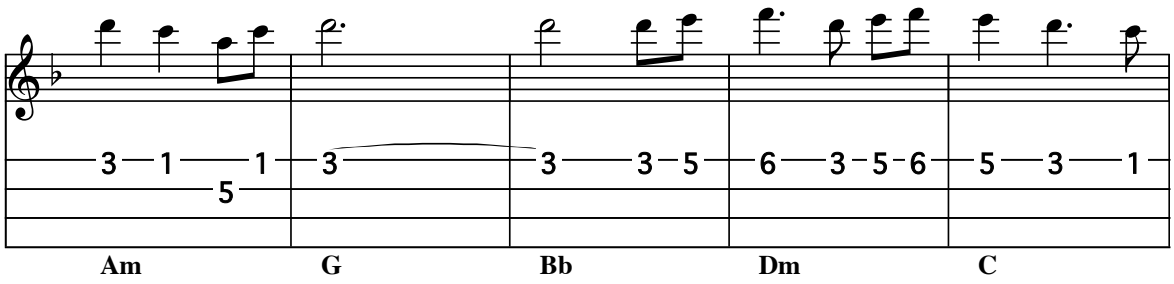

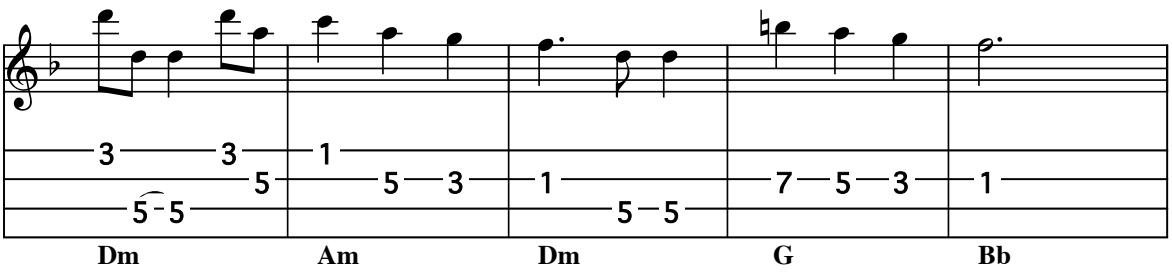

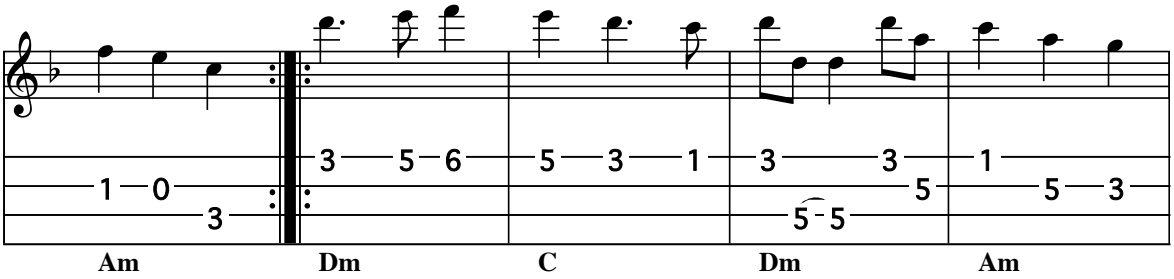
Am
Dm
C
Dm
Am

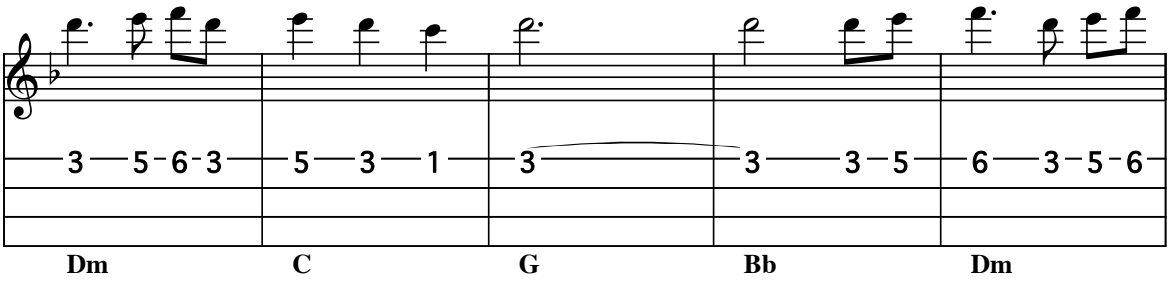
Dm
C
G
Bb
Dm

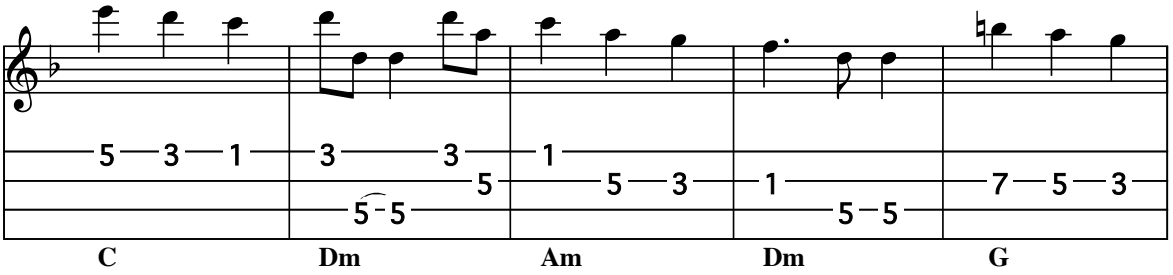
C
Dm
Am
Dm
G

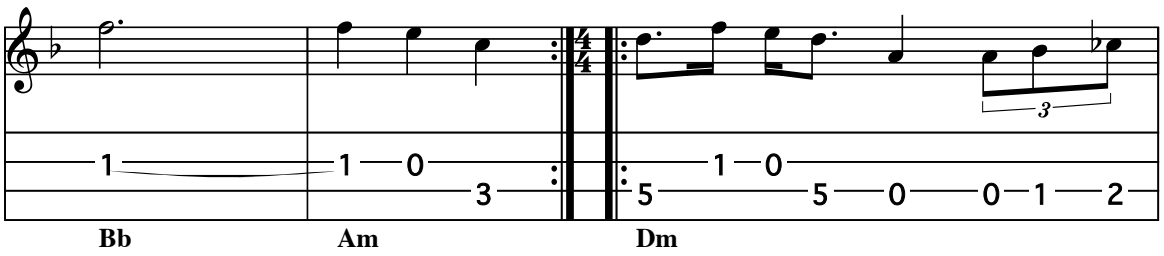
Bb
Am
Dm

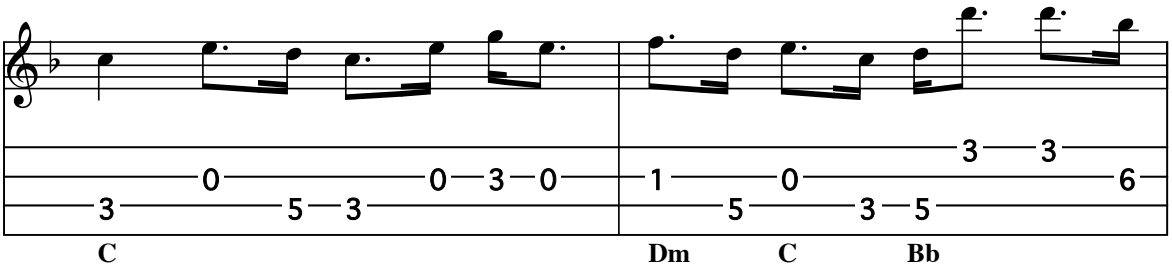
C
Dm
C
Bb

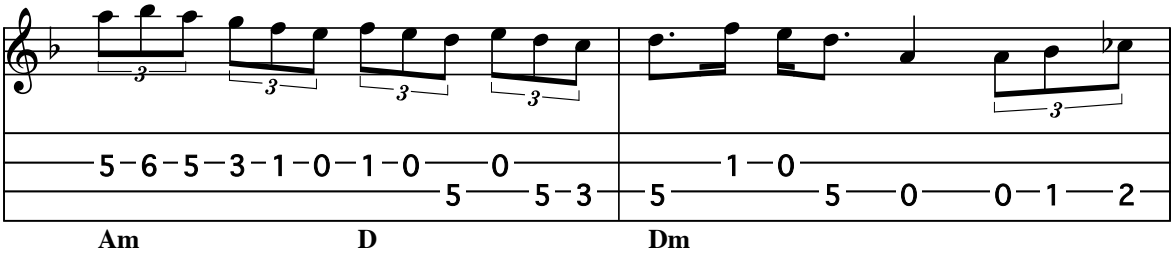
Am
D
Dm

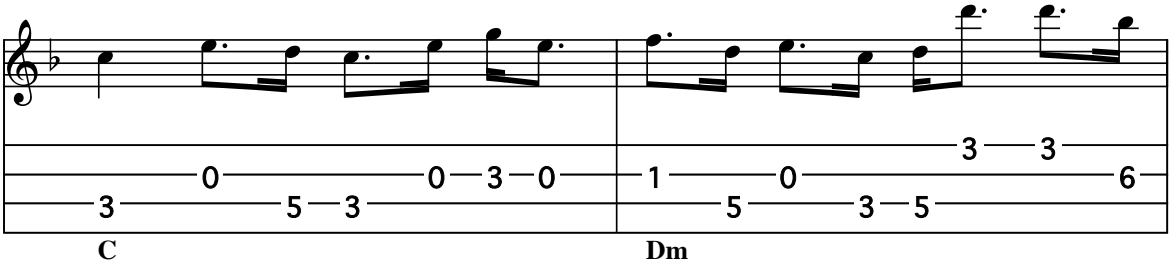
C
Dm

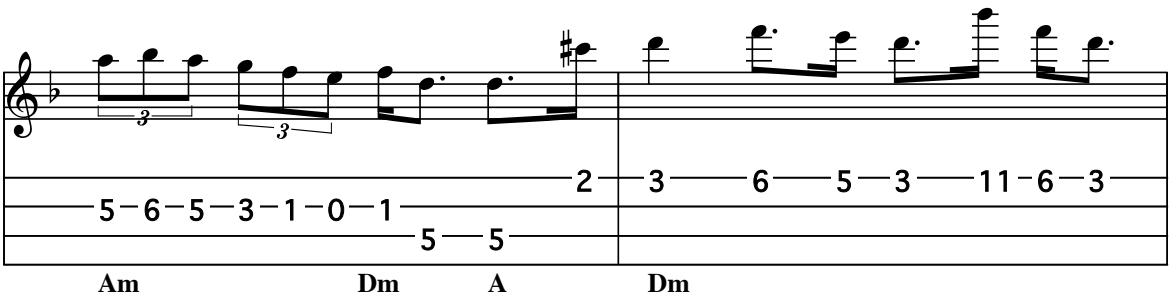
Am
Dm
A
Dm

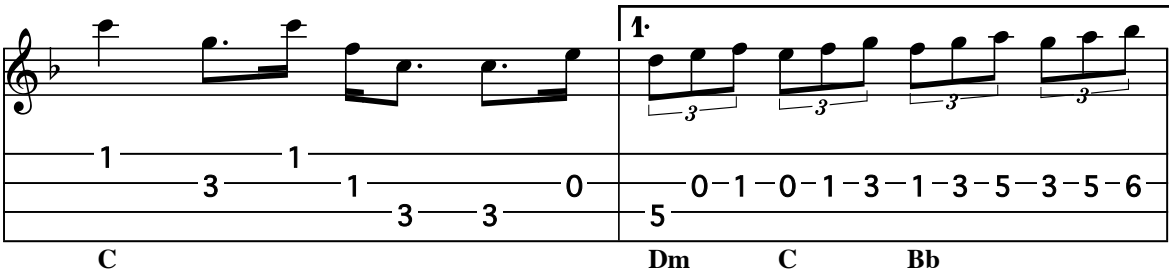
1.
C
Dm
C
Bb

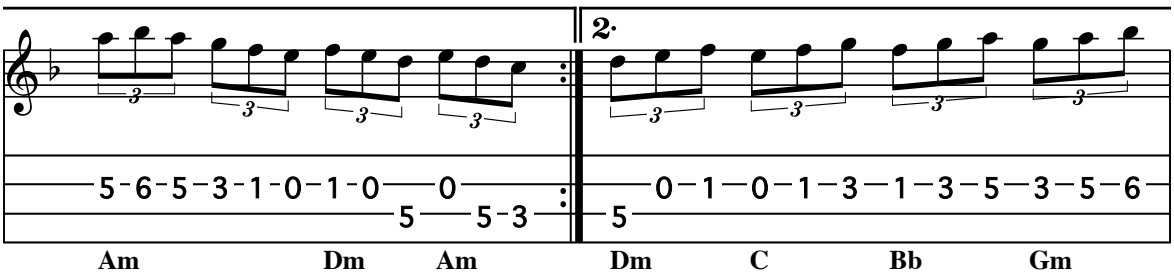
2.
Am
Dm
Am
Dm
C
Bb
Gm

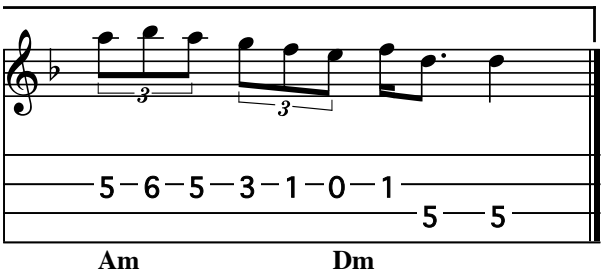
Am
Dm

If You Were The Only Girl In The World

Arr. for tenor guitar by Will Fly

Composer: Nat D. Ayer

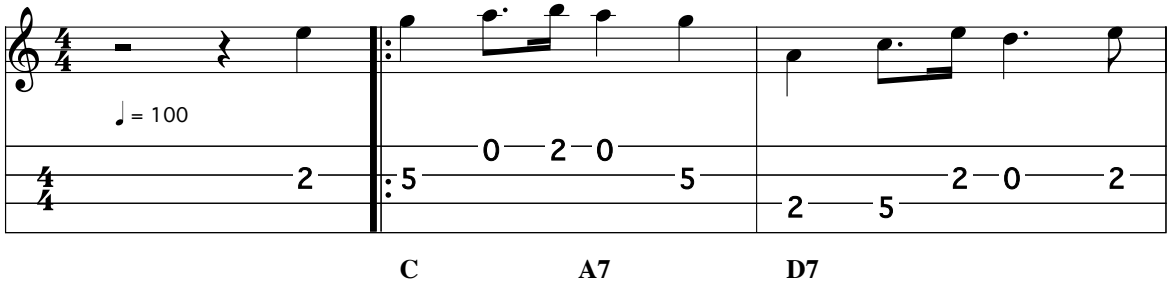

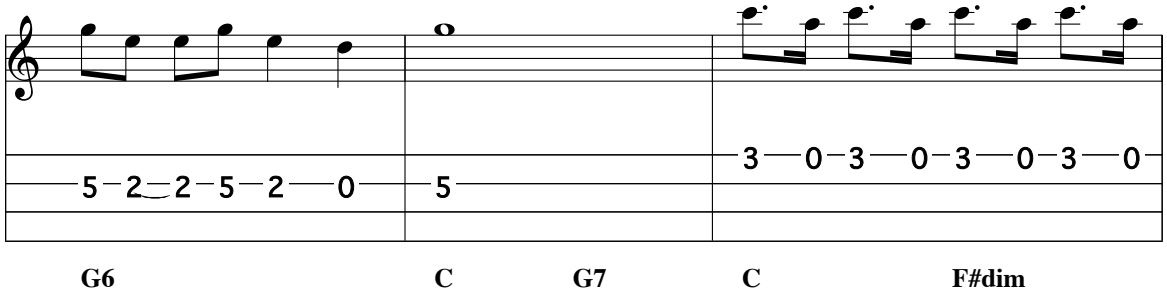

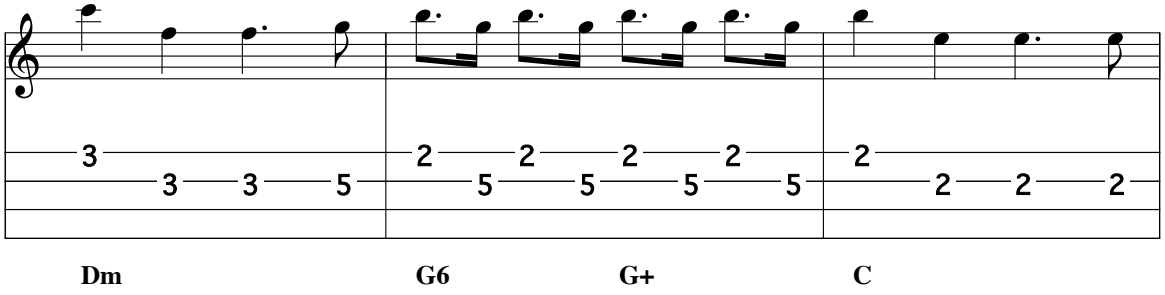

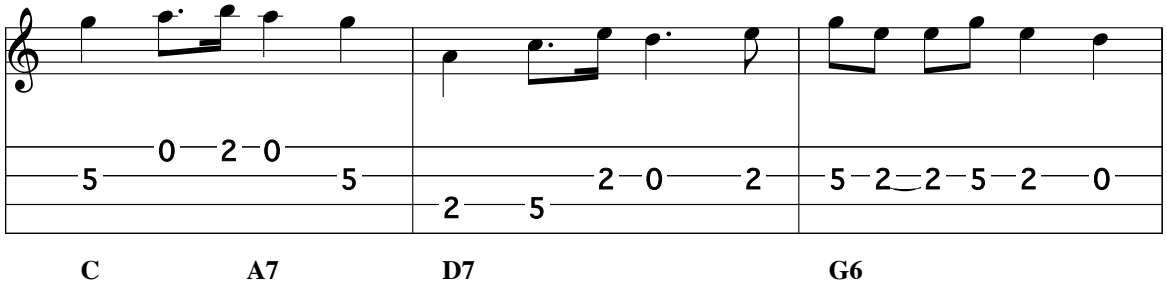

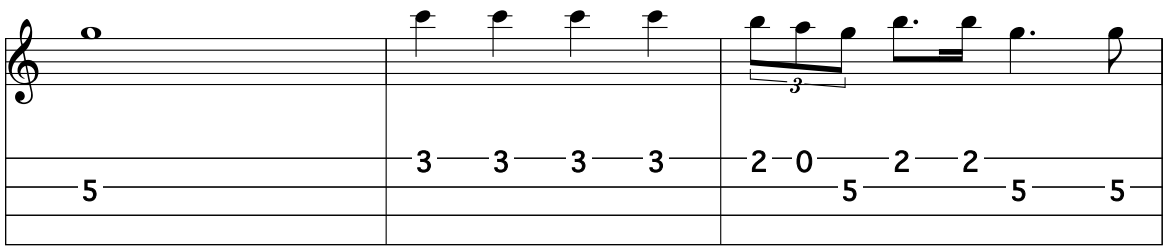
C G7 Am Em

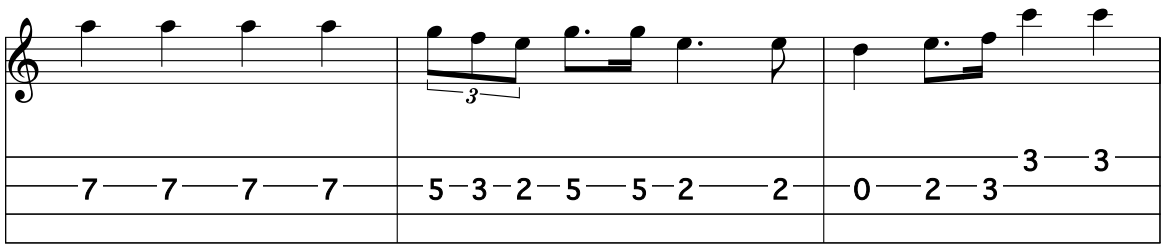
F F#dim C Em A7 Dm F6

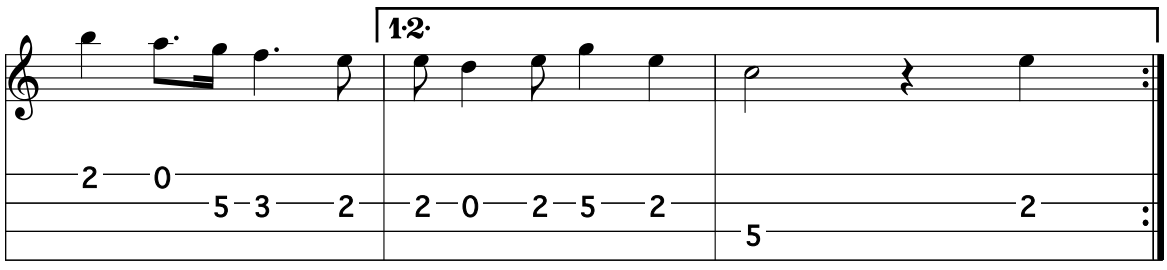
1.2.
CM7 C6 F D9 G6 C G7

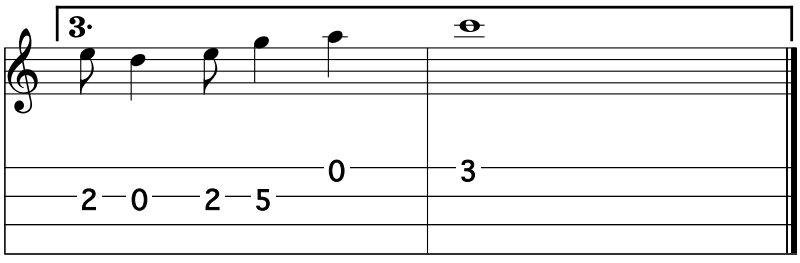
3.
D9 G6 C

Honeysuckle Rose

Arr. for tenor guitar by Will Fly **Composer: Fats Waller**

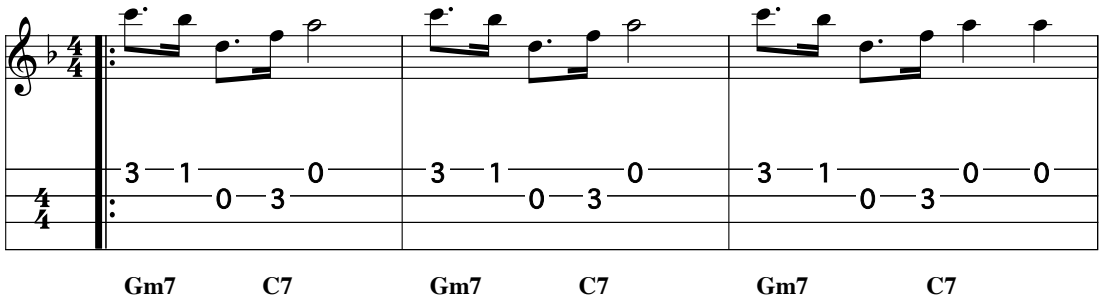

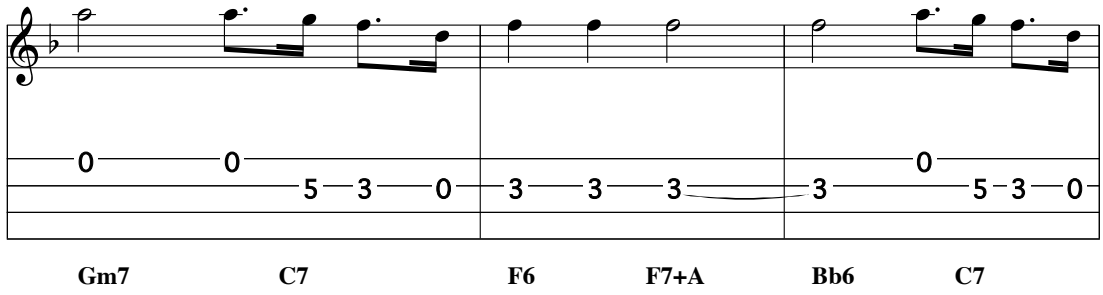

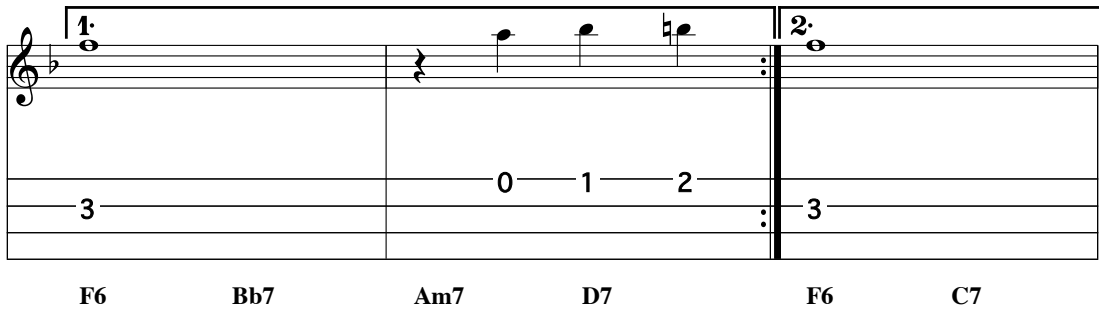

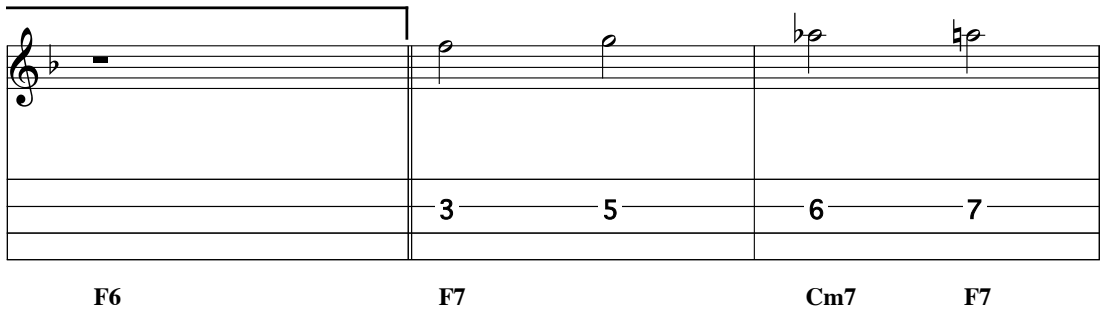

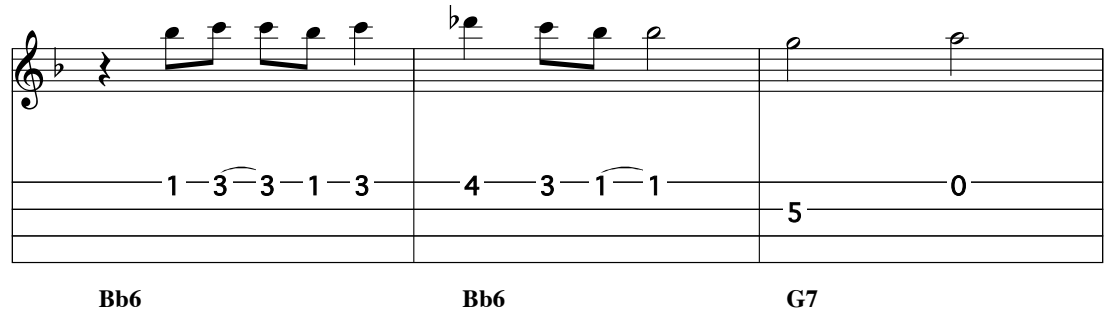
Bb6
Bb6
G7

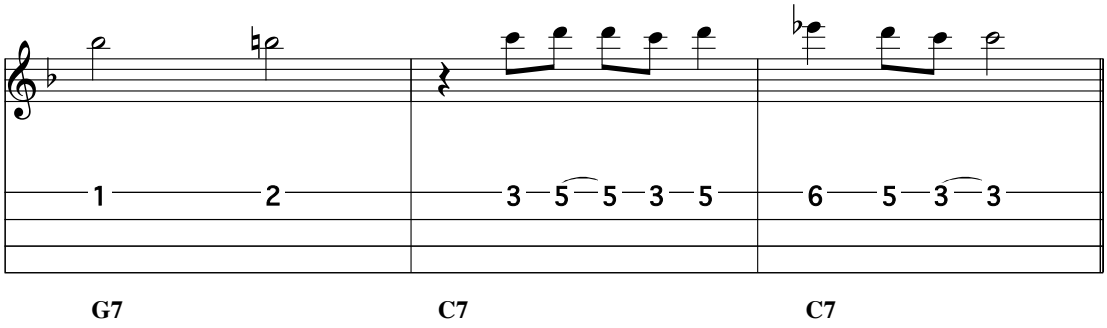
G7
C7
C7

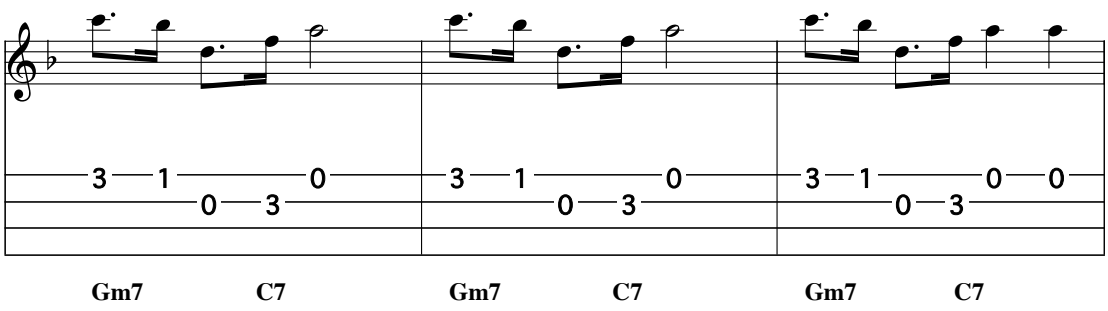
Gm7
C7
Gm7
C7
Gm7
C7

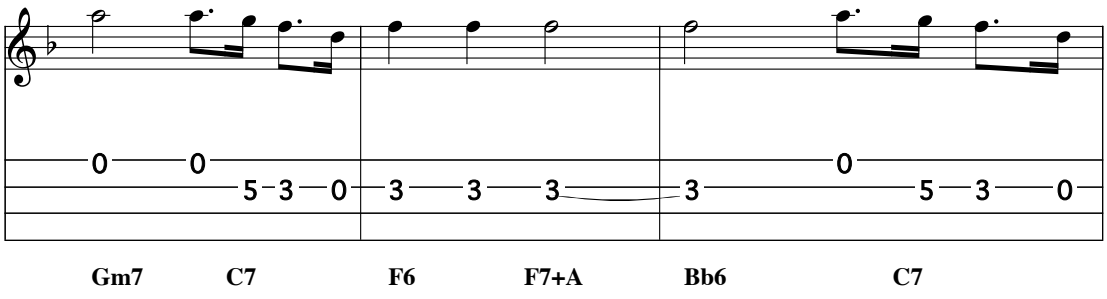
Gm7
C7
F6
F7+A
Bb6
C7

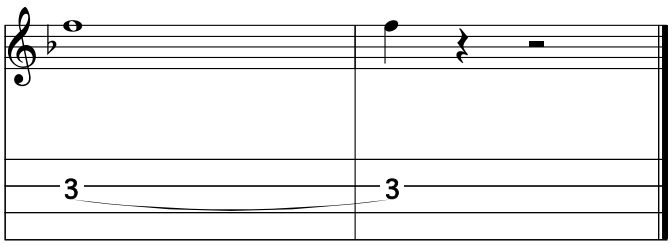
F6
F7
Bb
Bbm
F6

In My Life

Arr. for tenor guitar by Will Fly

Lennon McCartney

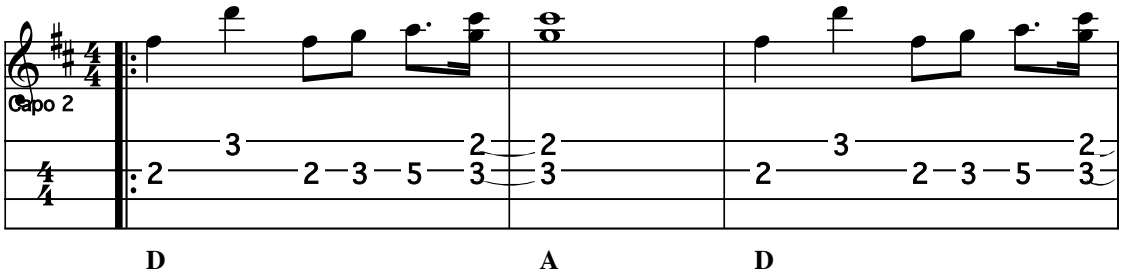

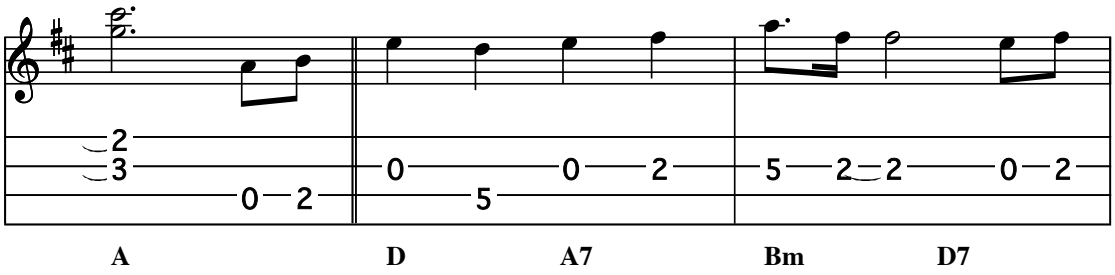

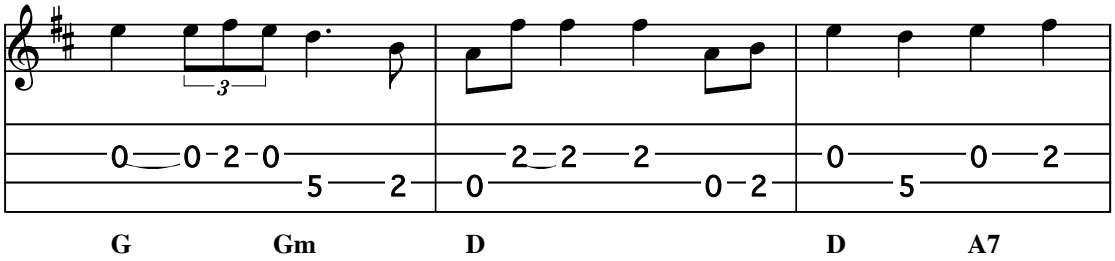

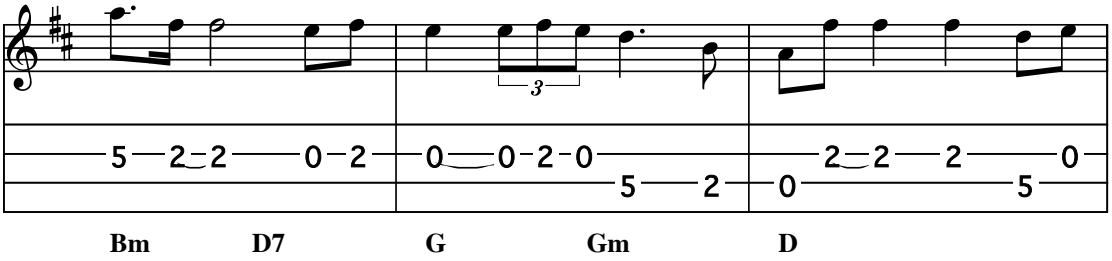

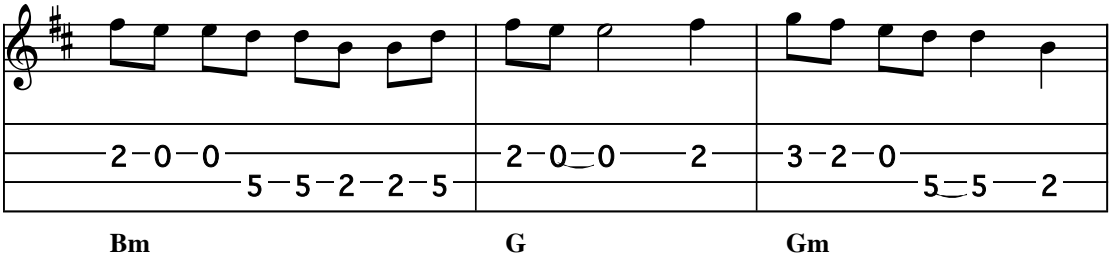

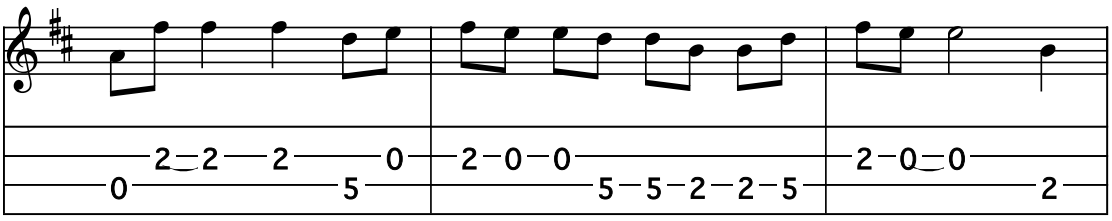
D
Bm
E

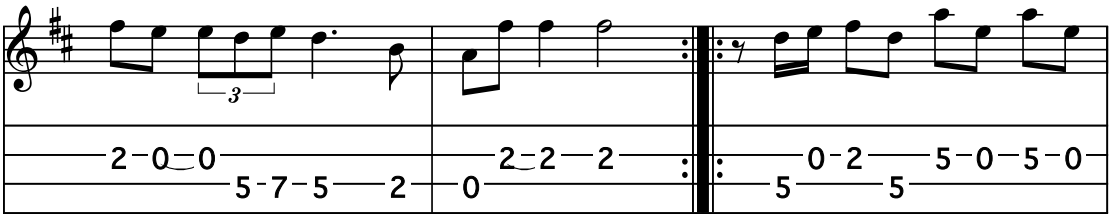
G
Gm
D
D
A

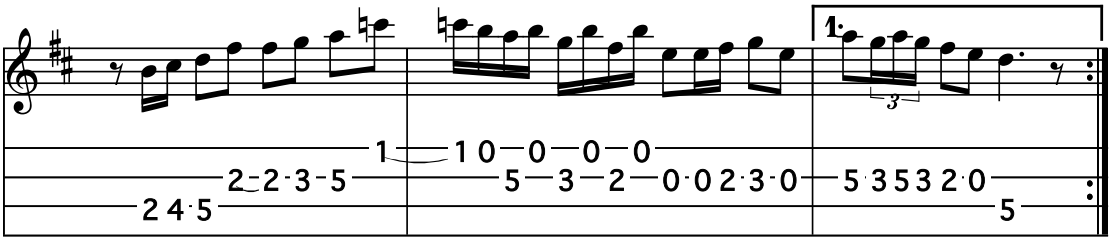
Bm
D7
G
Gm
D
A
D

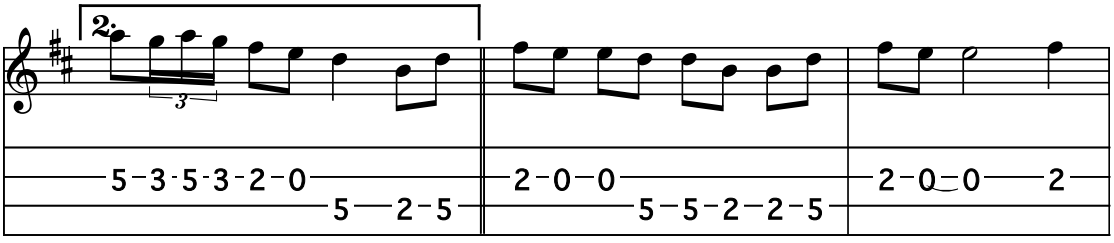
D
A
D
Bm
G

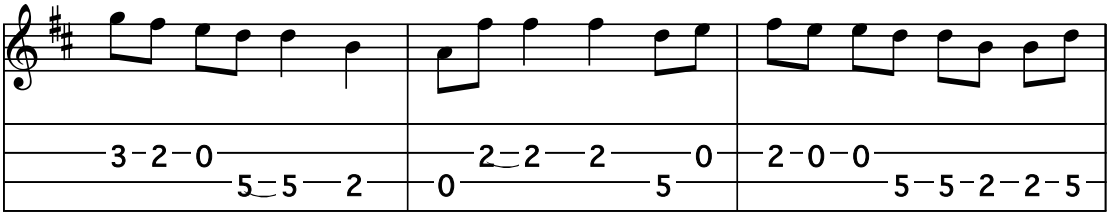
Gm
D
Bm

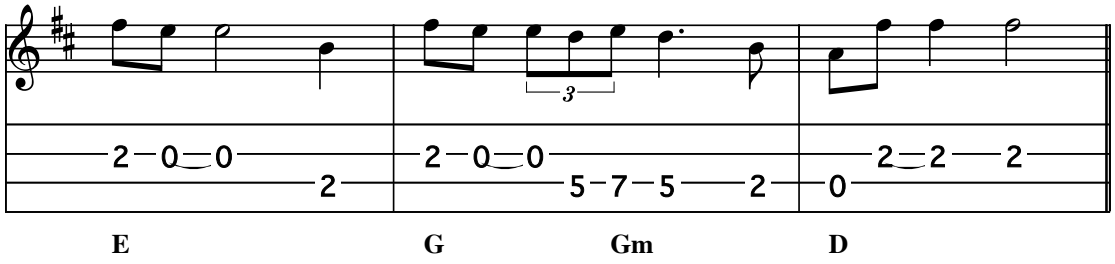
E
G
Gm
D

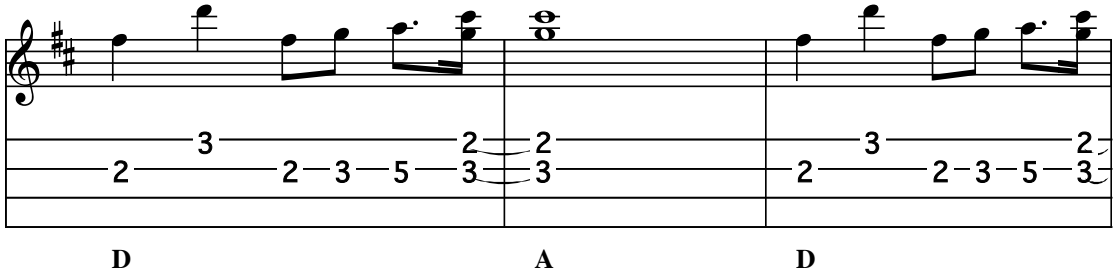
D
A
D

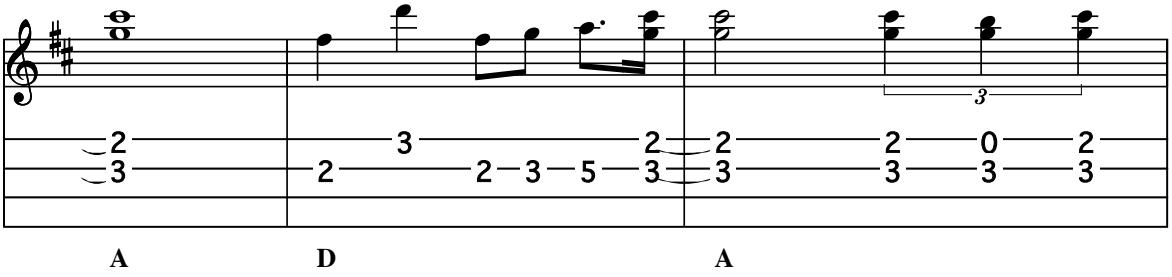
A
D
A

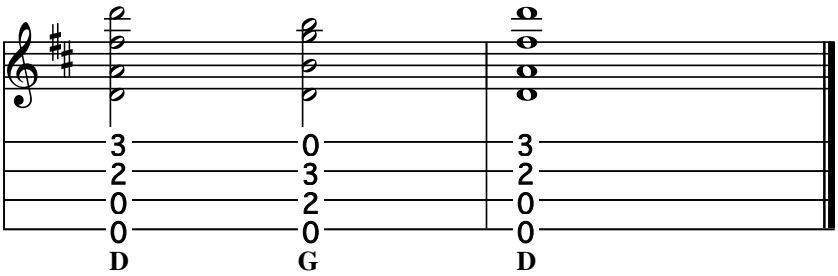
D
G
D

Josefin's Dopvals

Arr. for tenor guitar by Will Fly

Composer: Roger Tallroth

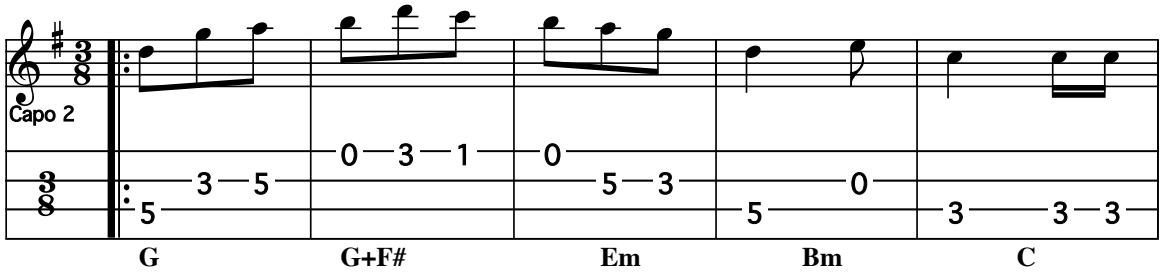

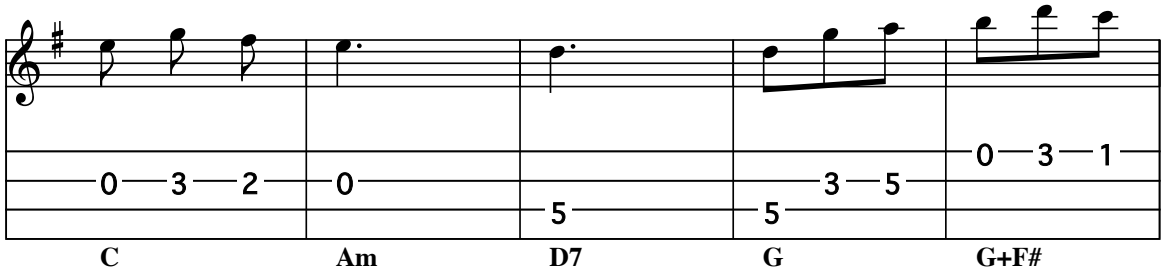

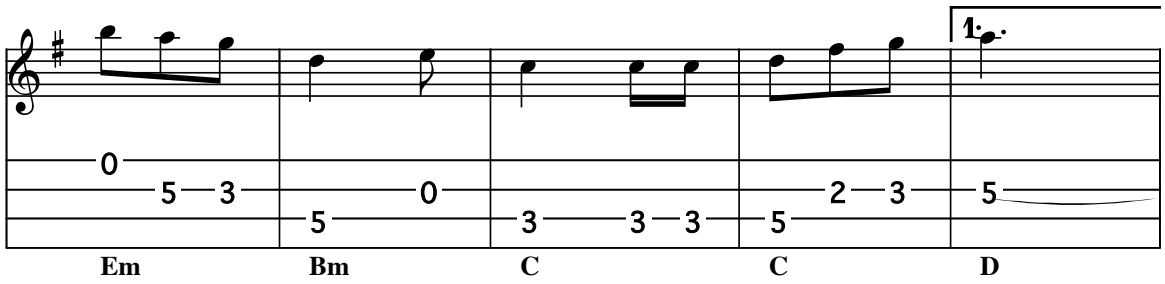

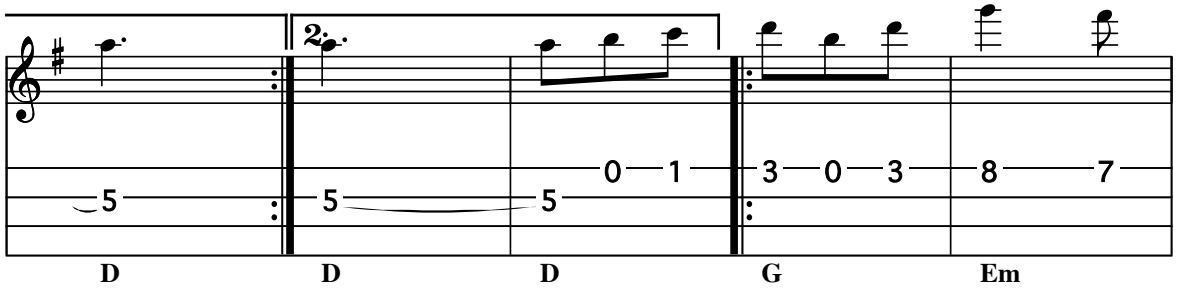

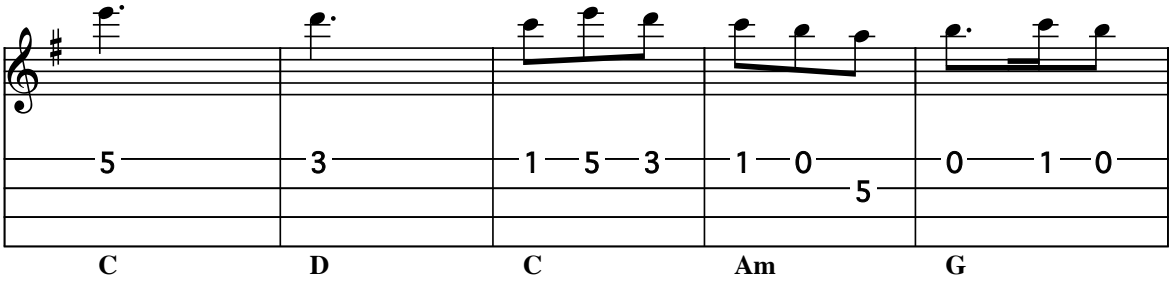
C D C Am G

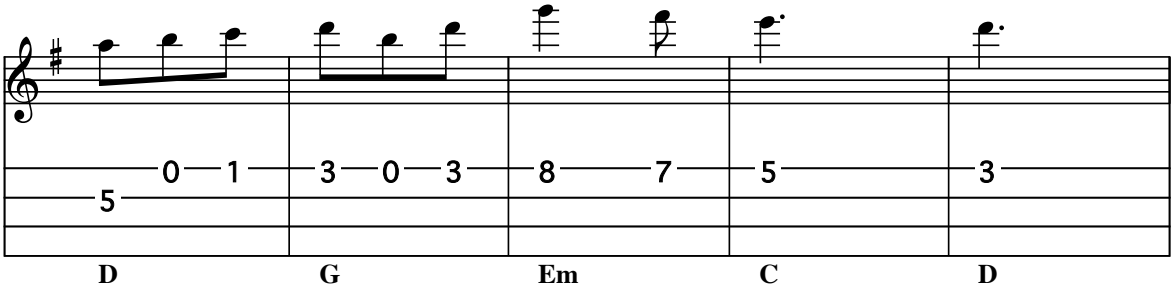
D G Em C D

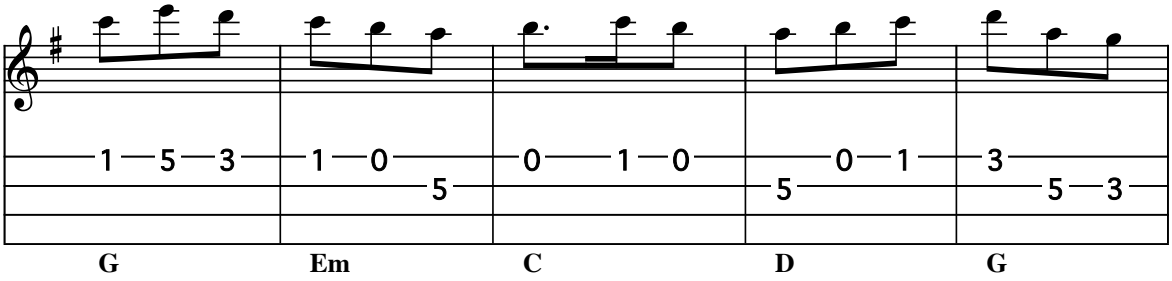
G Em C D G

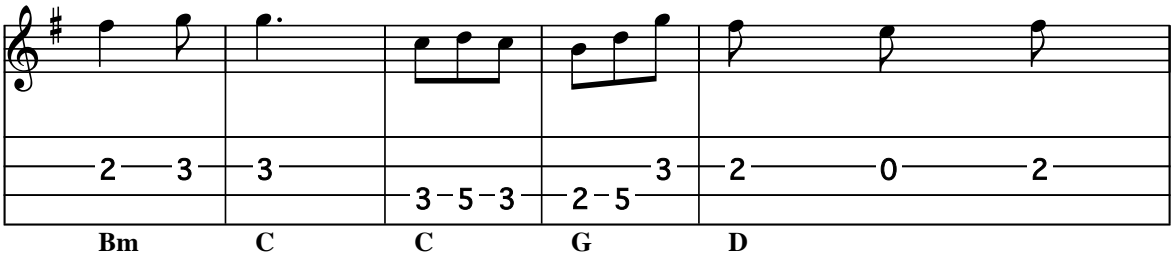
Bm C C G D

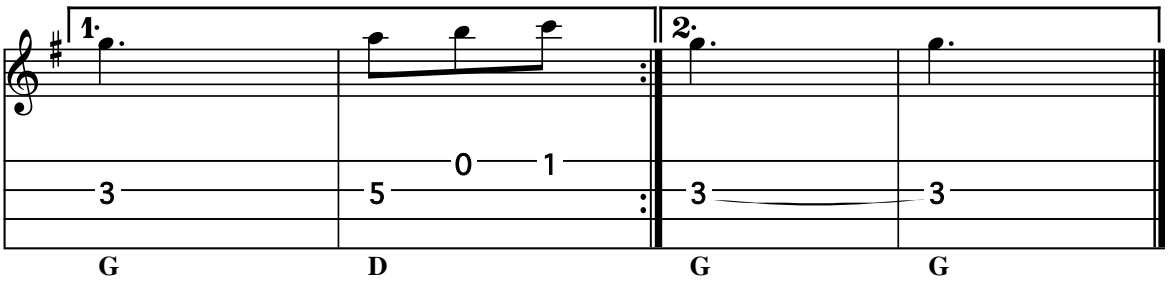
1.
2.
G D G G

La Mer

Arr. Will Fly

Charles Trenet & Albert Lasry

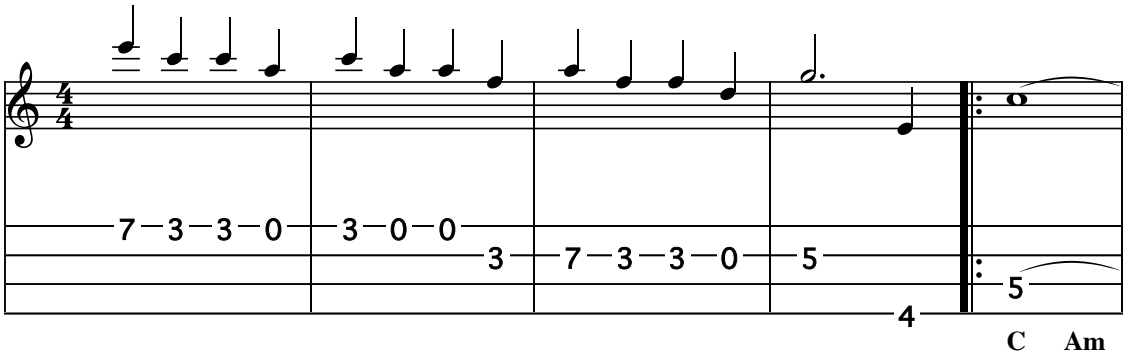

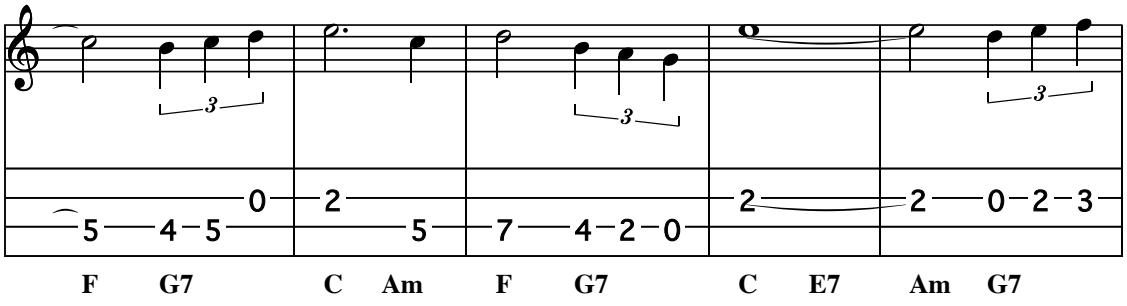

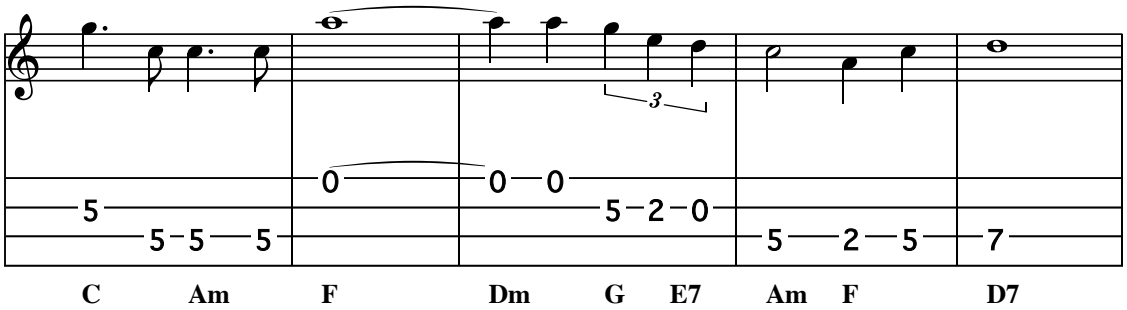

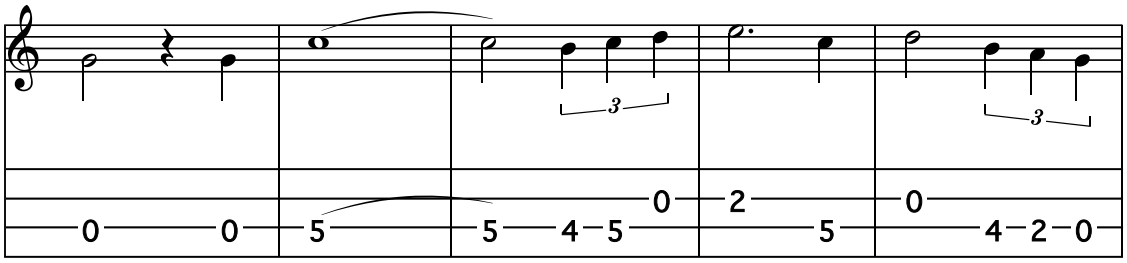
G G7 C F G7 C Am F G7

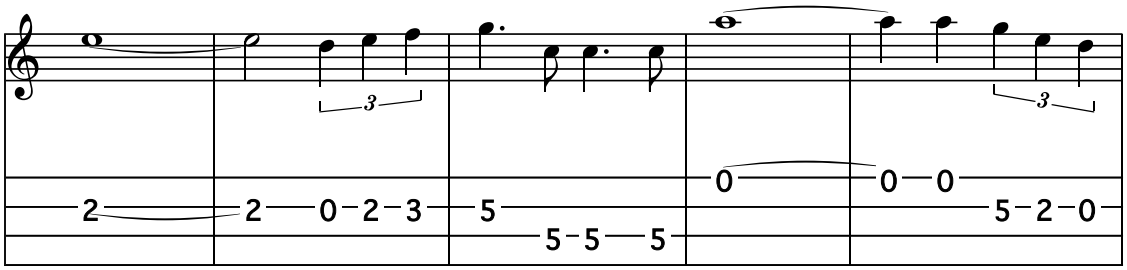
C E7 Am G7 C Am F A7 Dm G E7

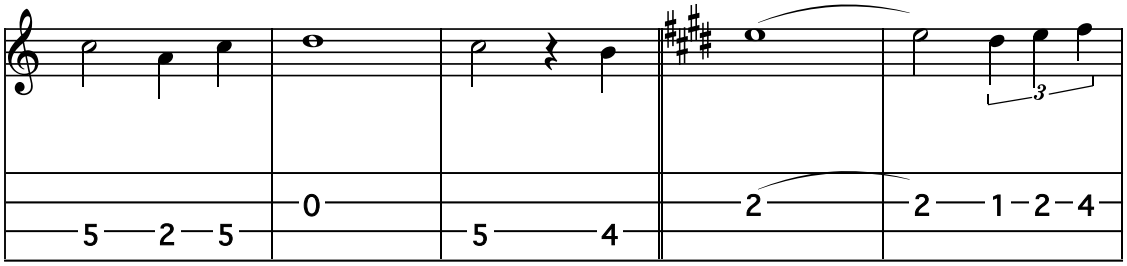
Am F Dm7 C B7 E C#m F#m B7

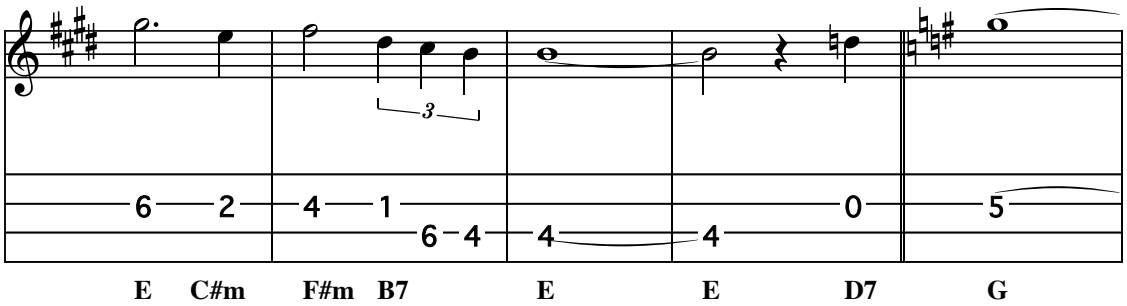
E C#m F#m B7 E E D7 G

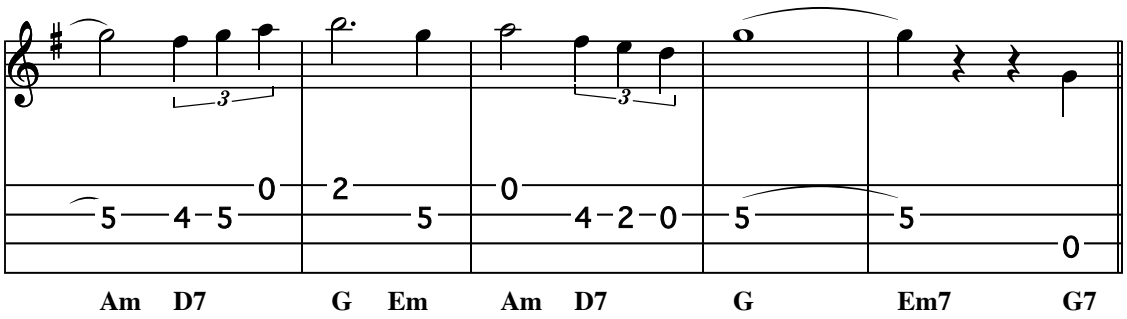
Am D7 G Em Am D7 G Em7 G7

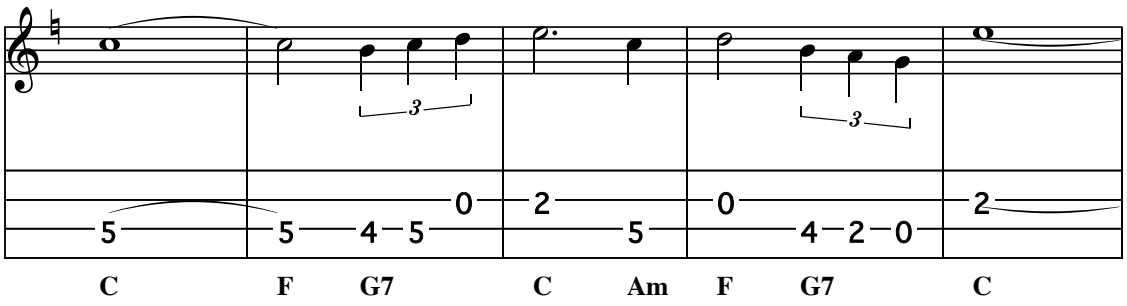
C F G7 C Am F G7 C

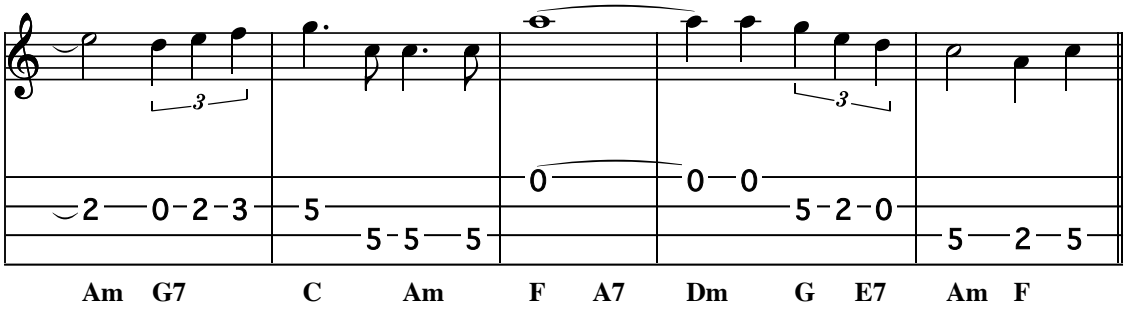
Am G7 C Am F A7 Dm G E7 Am F

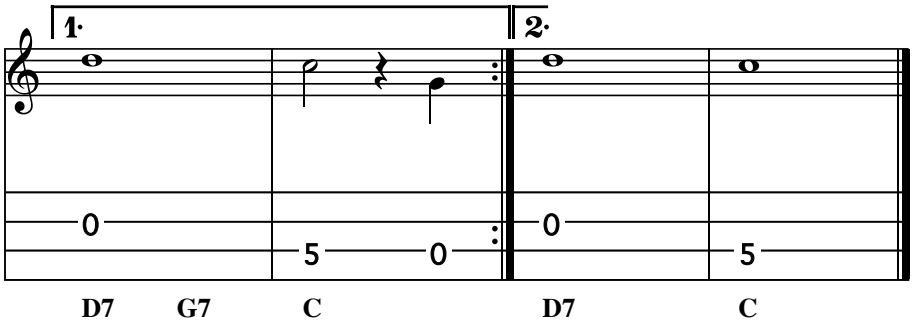
1.
2.
D7 G7 C D7 C

La Ronde

Arr. Will Fly - tab for tenor guitar

Composer: Oscar Straus

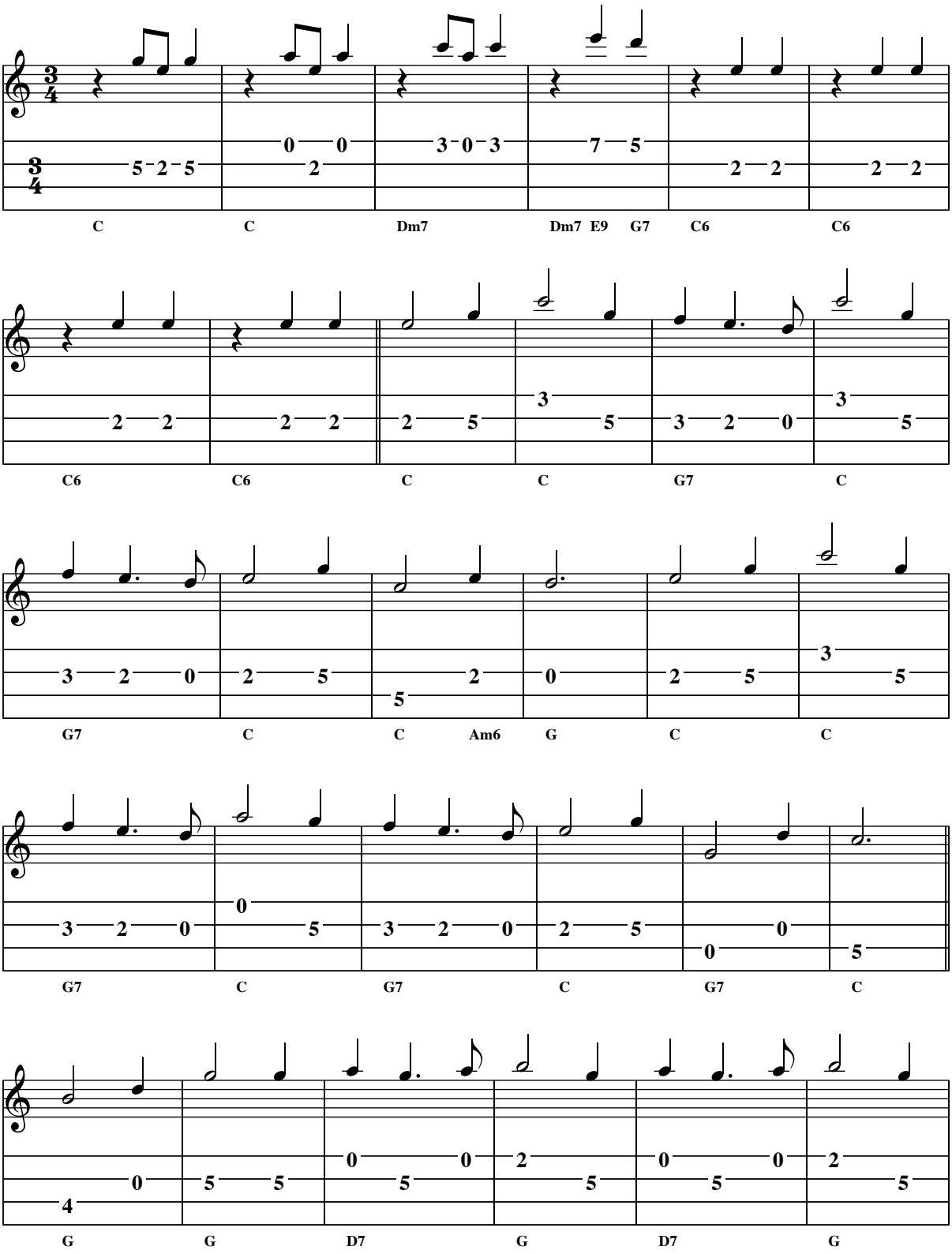

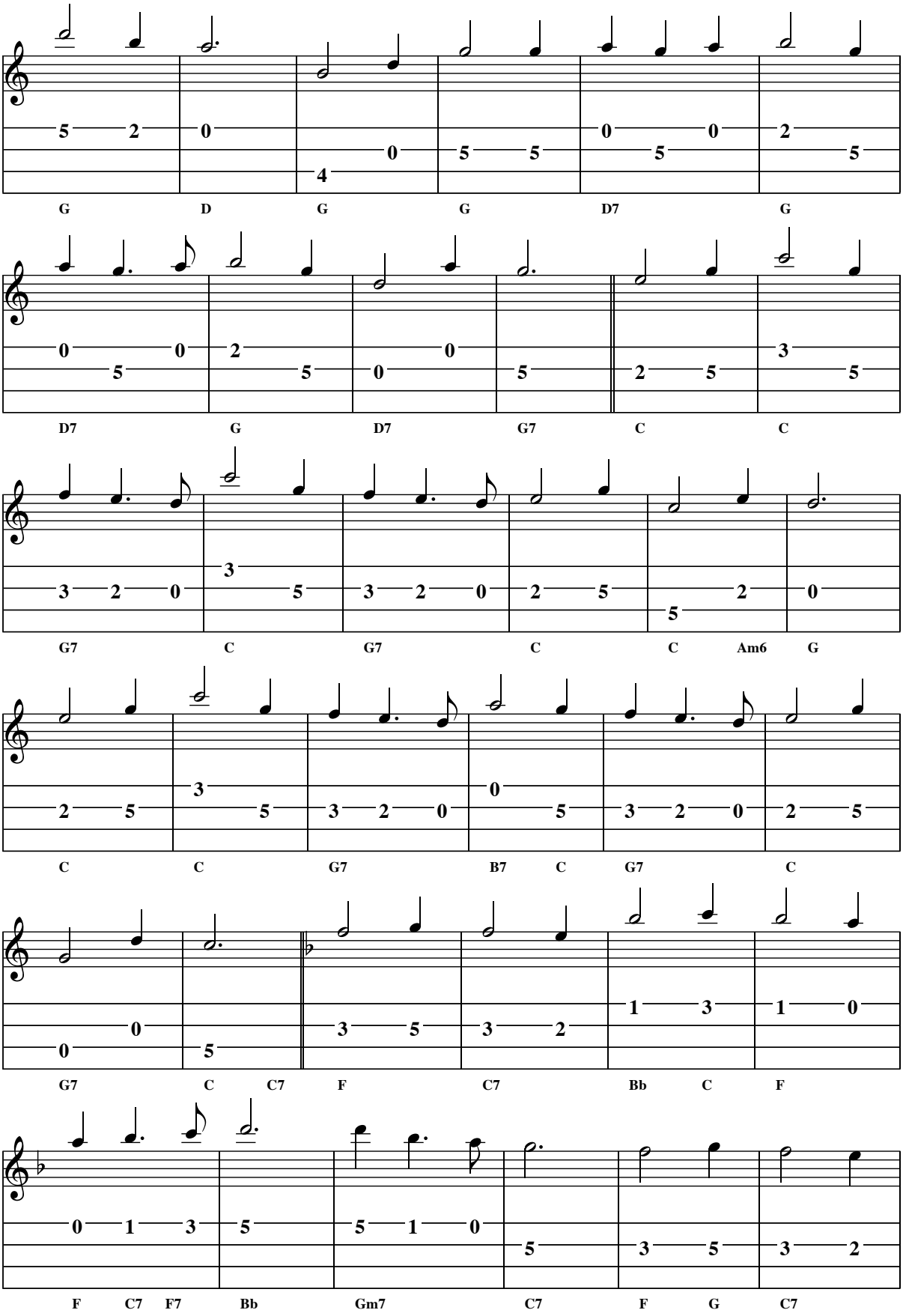
G D G G D7 G
D7 G D7 G7 C C
G7 C G7 C C Am6 G
C C G7 B7 C G7 C
G7 C C7 F C7 Bb C F
F C7 F7 Bb Gm7 C7 F G C7

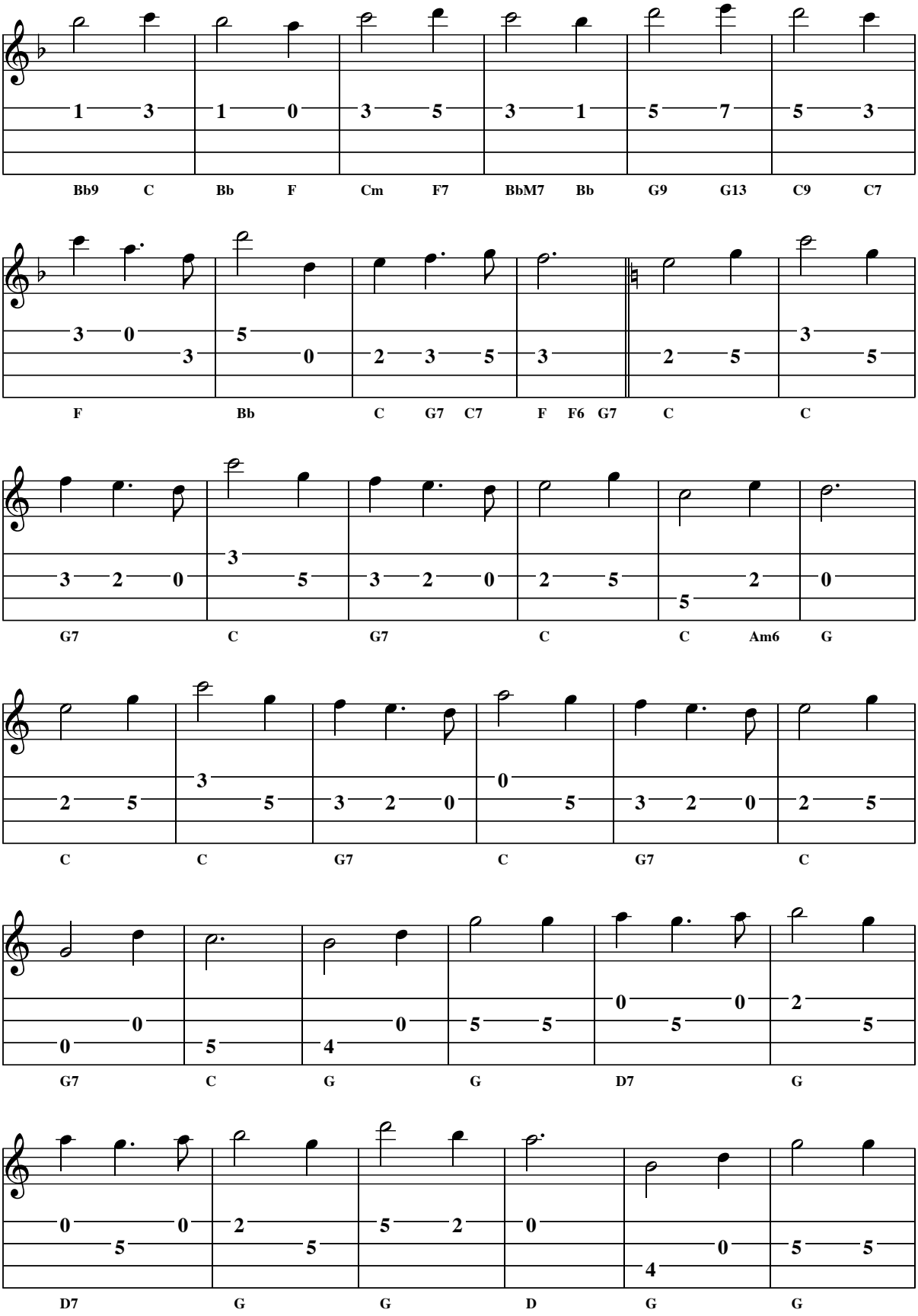
Bb9 C Bb F Cm F7 BbM7 Bb G9 G13 C9 C7
F Bb C G7 C7 F F6 G7 C C
G7 C G7 C C Am6 G
C C G7 C G7 C
G7 C G G D7 G
D7 G G D G G

3/4

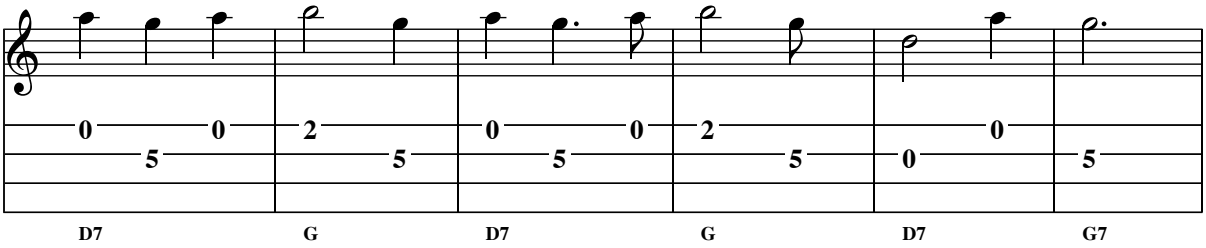
D7 G D7 G D7 G7

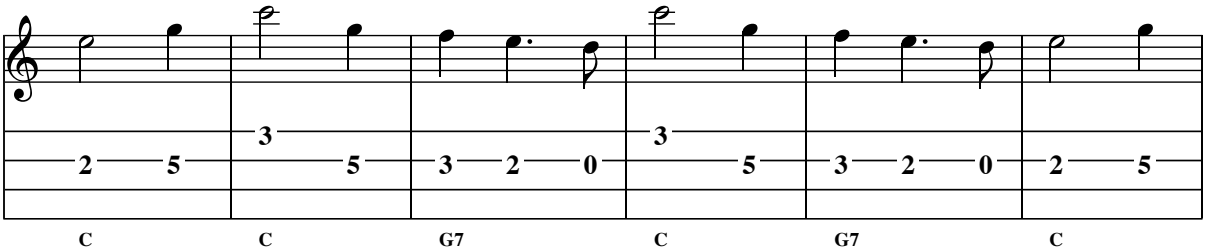
C C G7 C G7 C

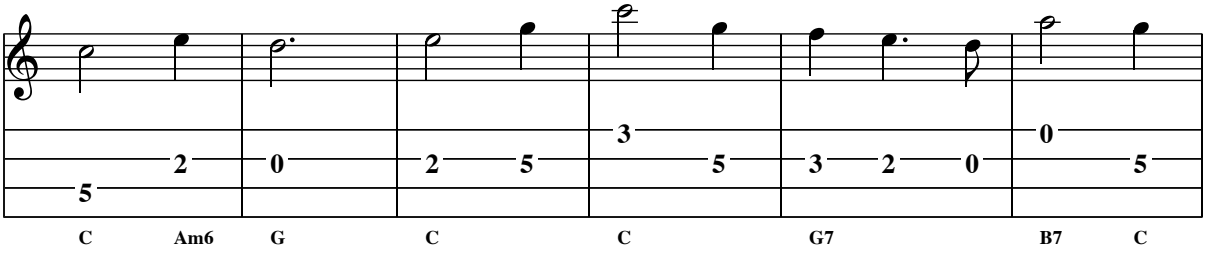
C Am6 G C C G7 B7 C

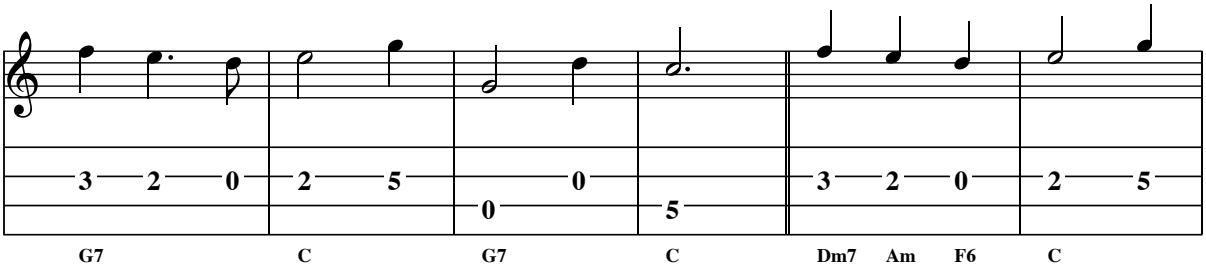
G7 C G7 C Dm7 Am F6 C

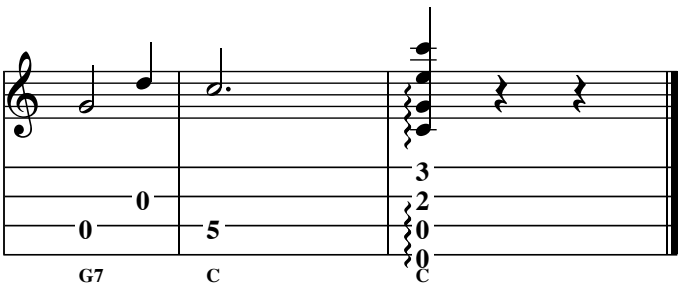
G7 C C

Lazarus

Arr. for tenor guitar by Will Fly *Trad.*

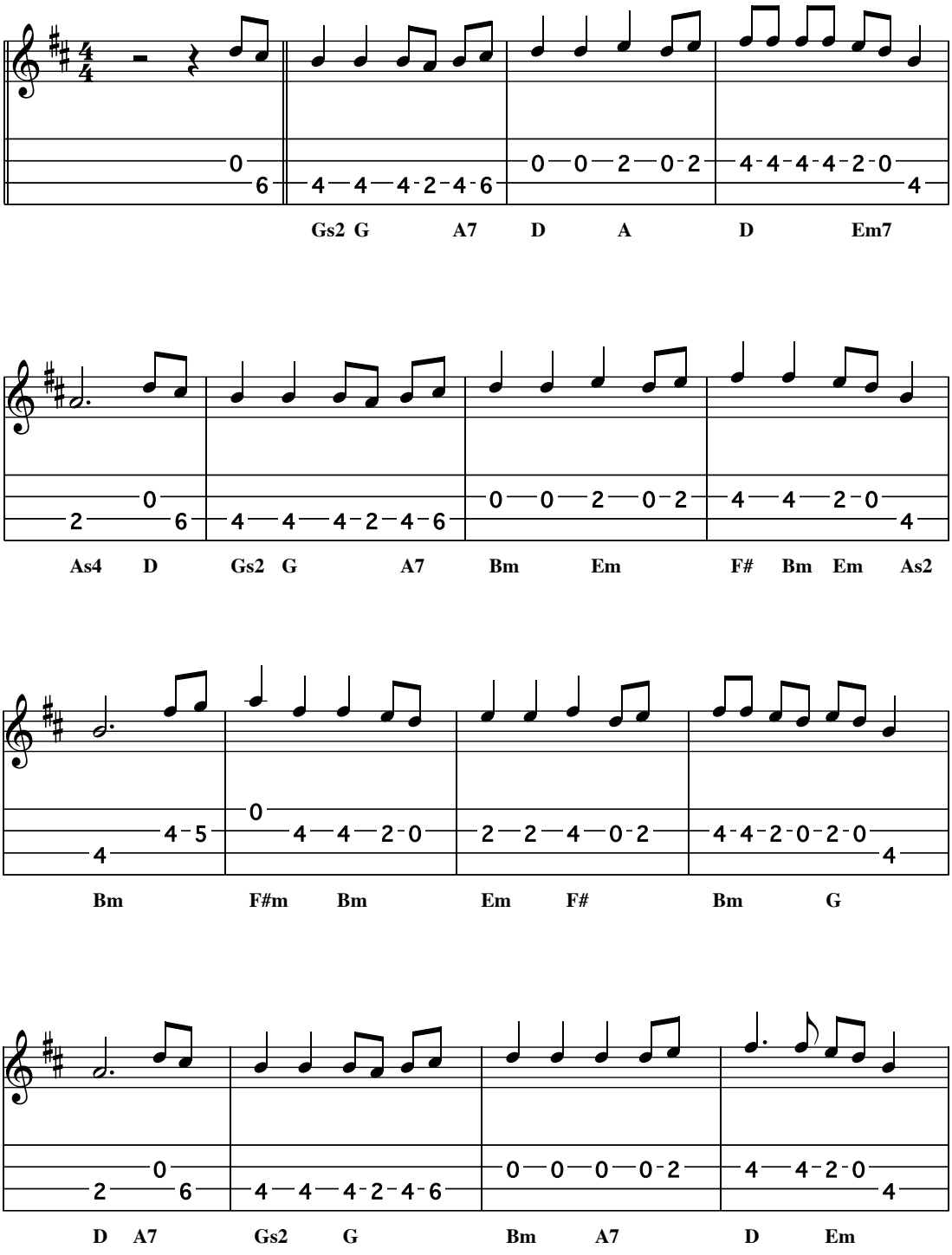

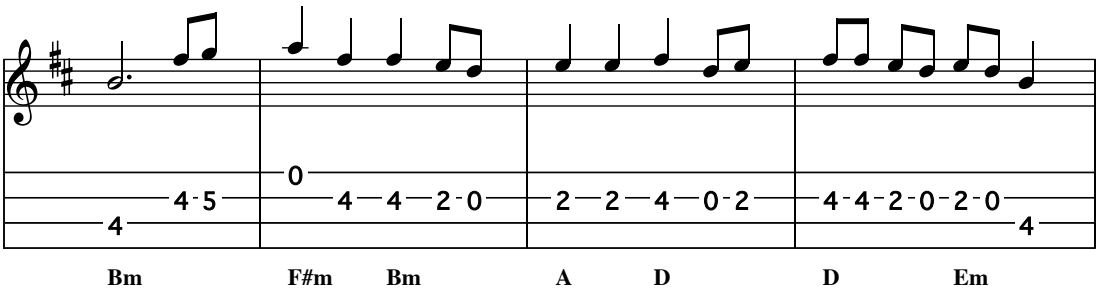
Bm F#m Bm A D D Em

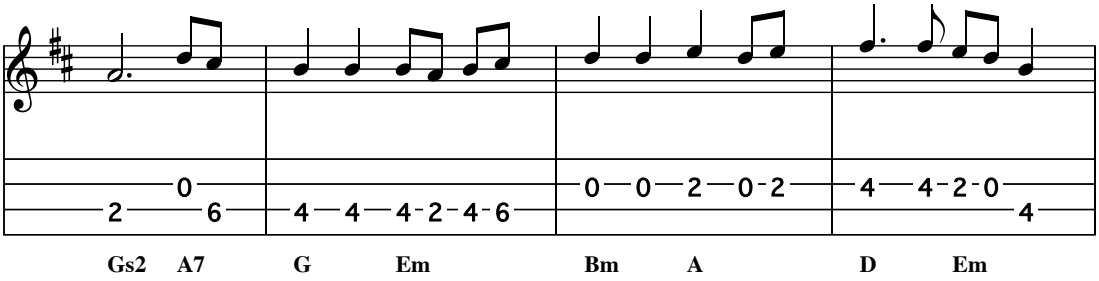
Gs2 A7 G Em Bm A D Em

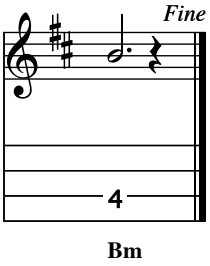
Fine
Bm

La Vie En Rose

Arr. by Will Fly for tenor guitar
(CGDA tuning)

Marguerite Monnot & Louis Gugliemi

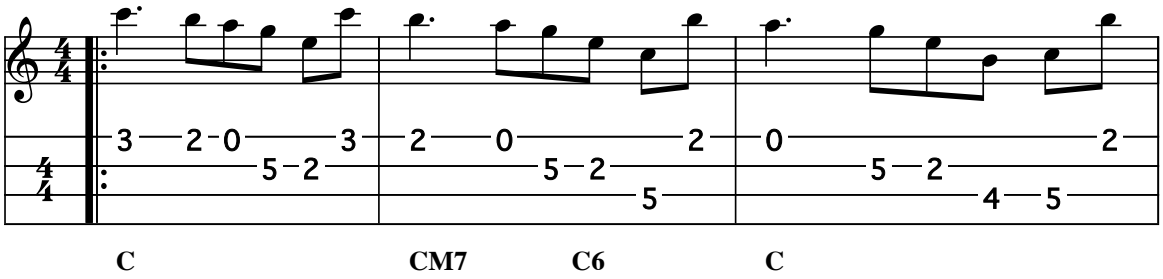

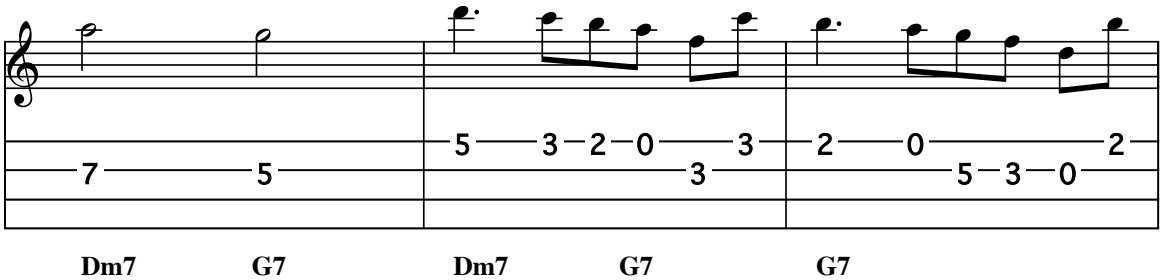

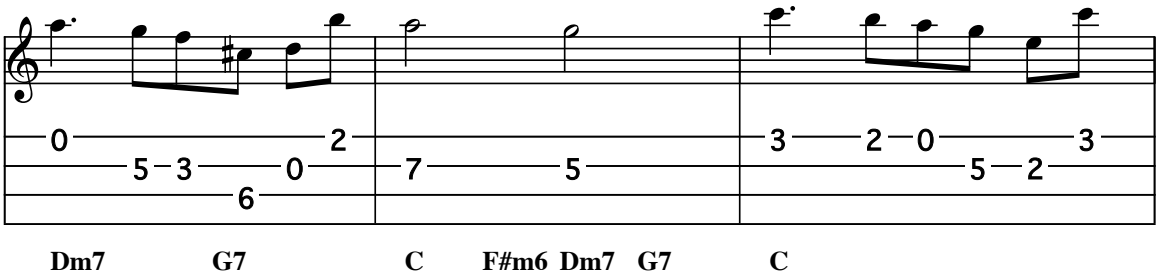

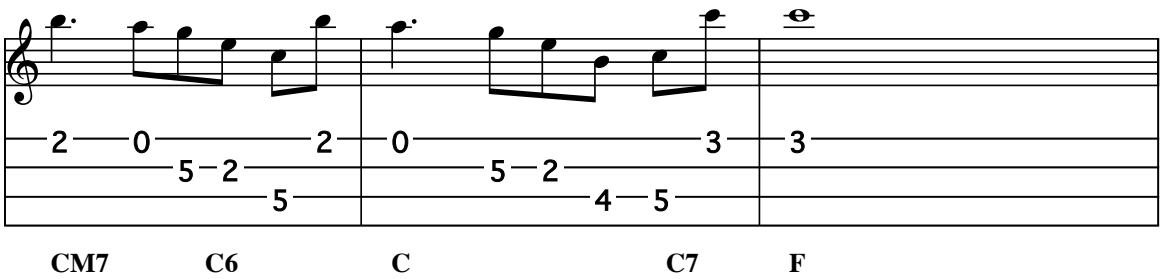

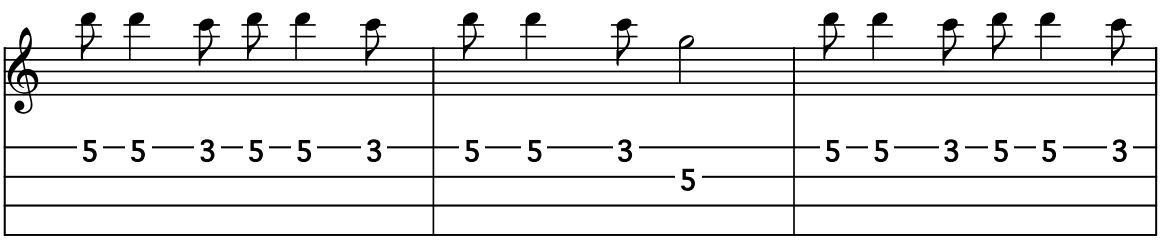
Fm
C
D7

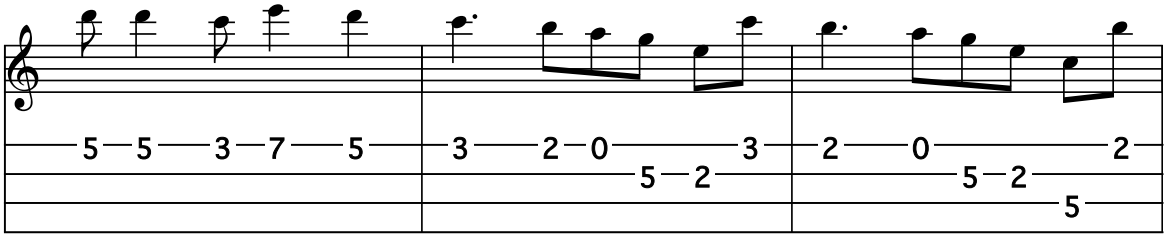
Dm7
G6
G7
C
CM7
C6

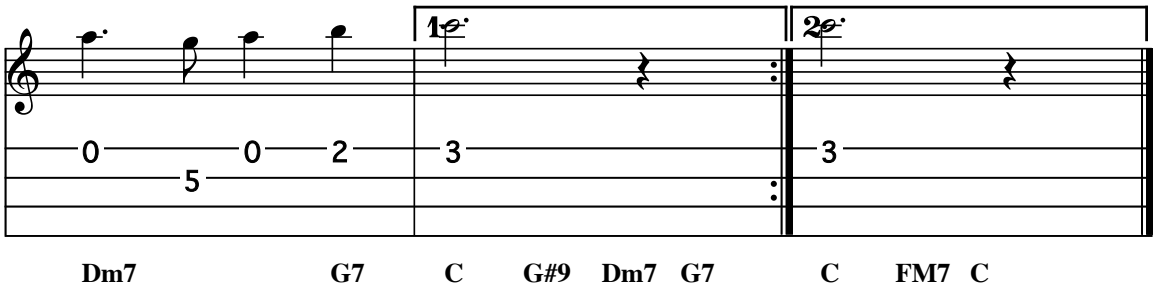
Dm7
G7
C
G#9
Dm7
G7
C
FM7
C

Limehouse Blues

Tab for tenor guitar arr. Will Fly

Philip Braham

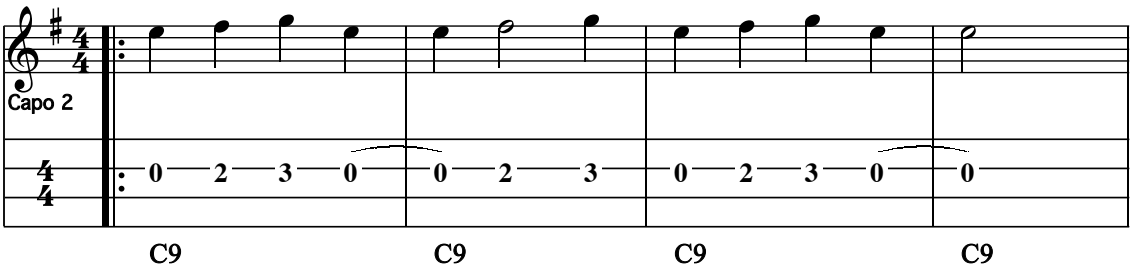

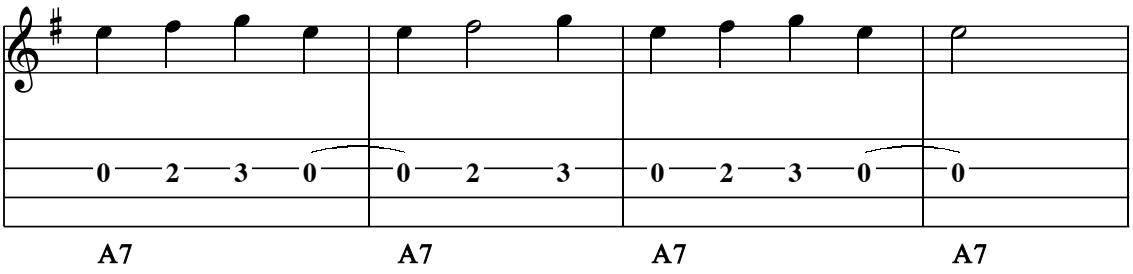

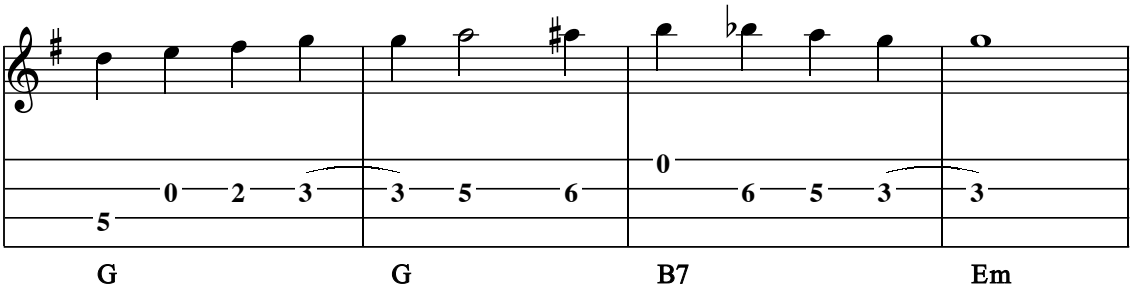

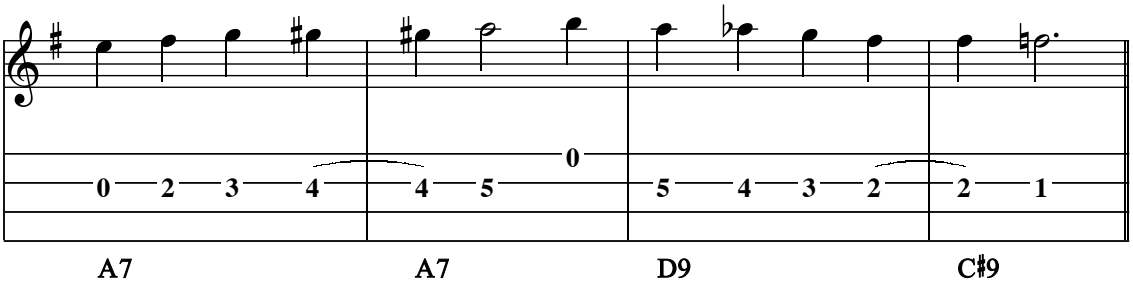

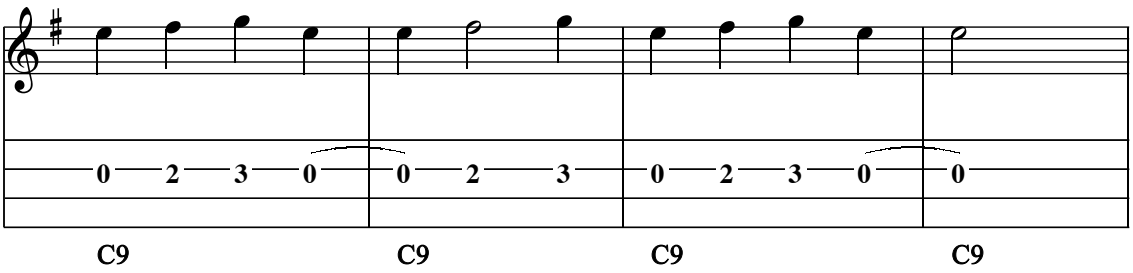
C9
C9
C9
C9

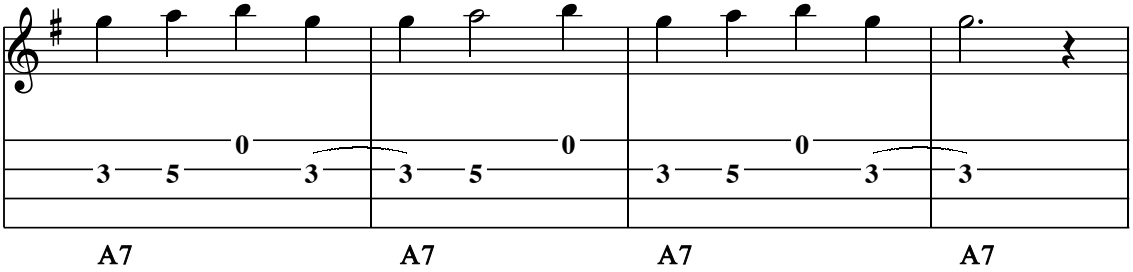
A7
A7
A7
A7

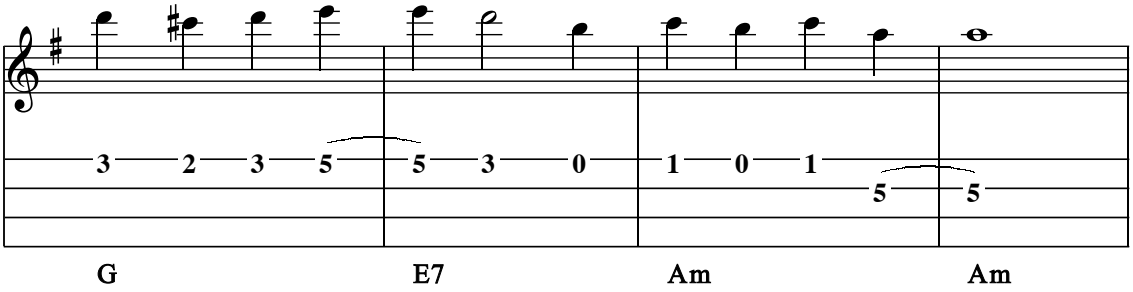
G
E7
Am
Am

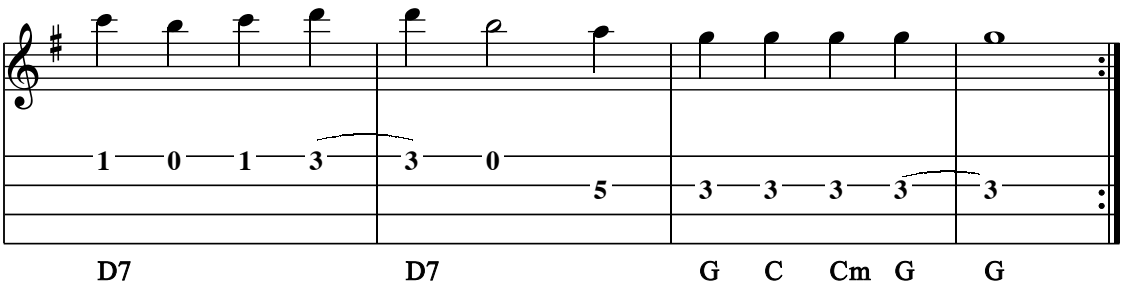
D7
D7
G C Cm G
G

Mairi's Wedding

(Lewis Bridal Song)

Arr. for tenor guitar by Will Fly

Traditional

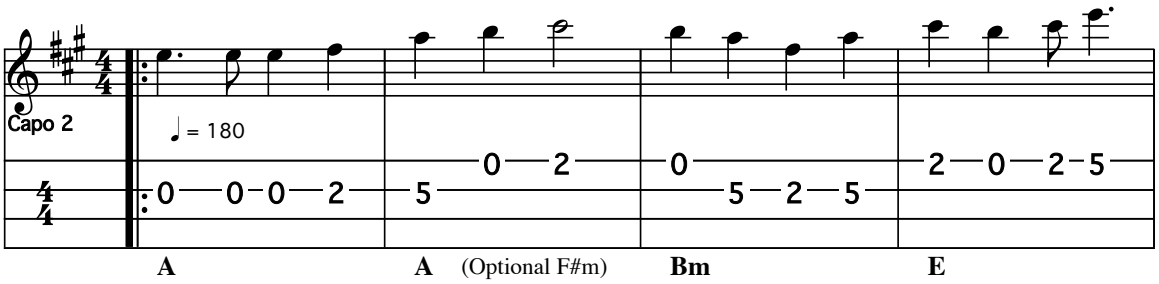

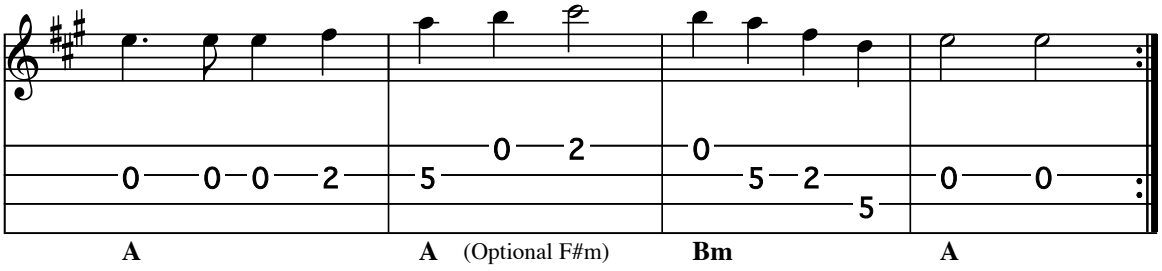

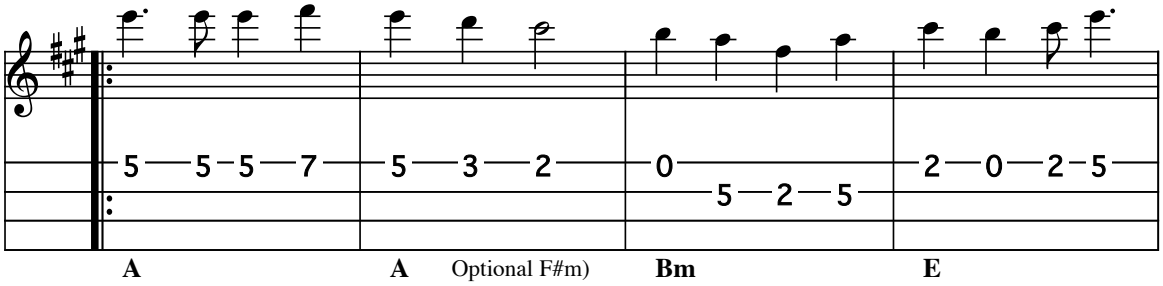

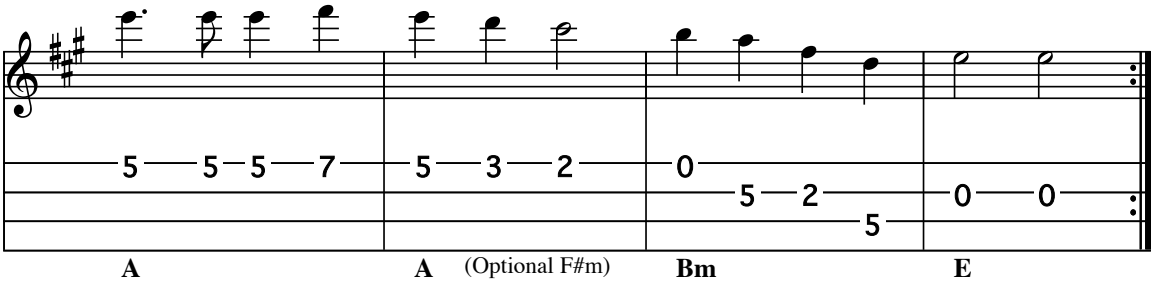

La Maison de Glace

The Ice House

Arr. for tenor guitar by Will Fly

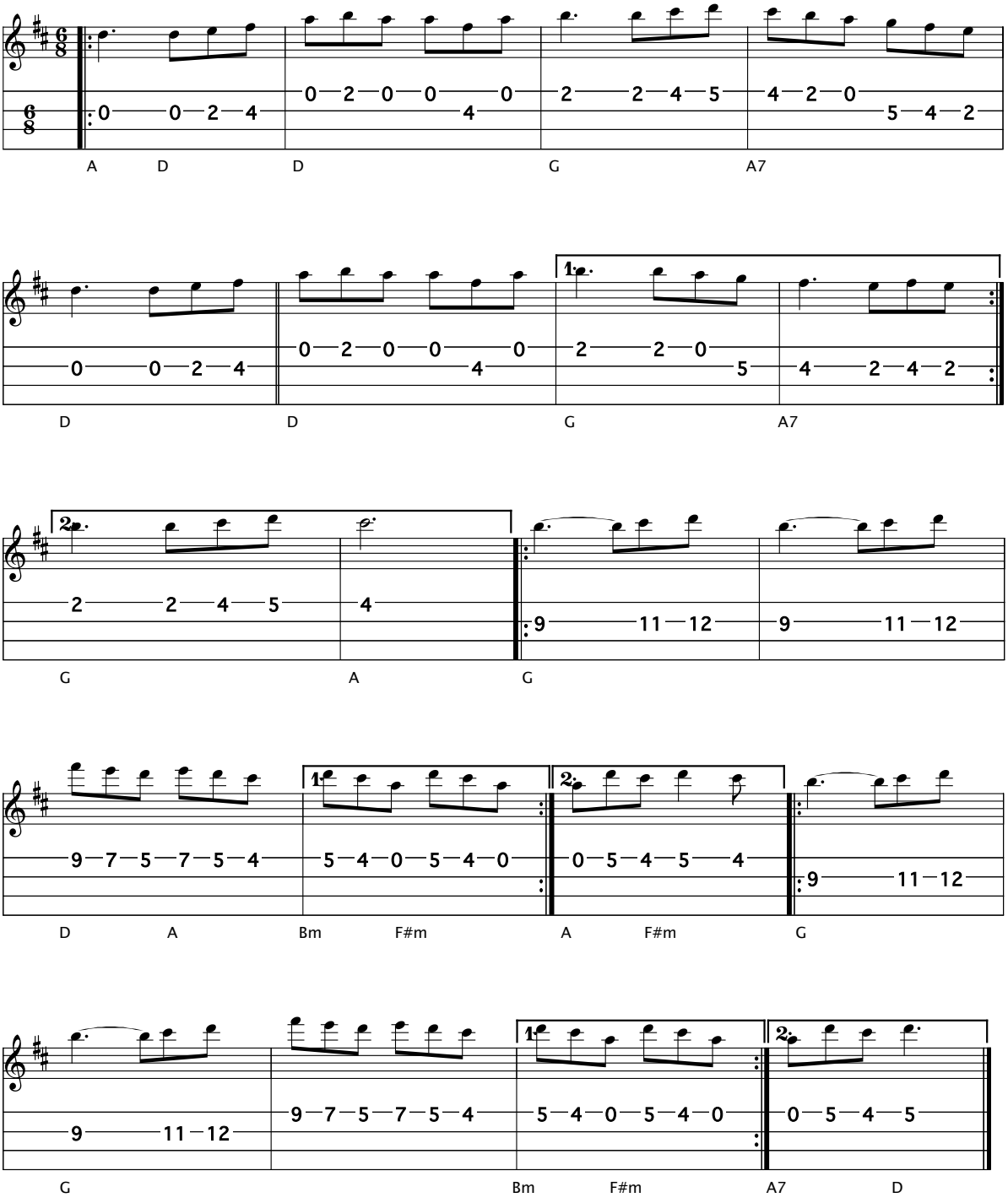

Midnight On The Water

Arr for tenor guitar by Will Fly

Luke Thomasson

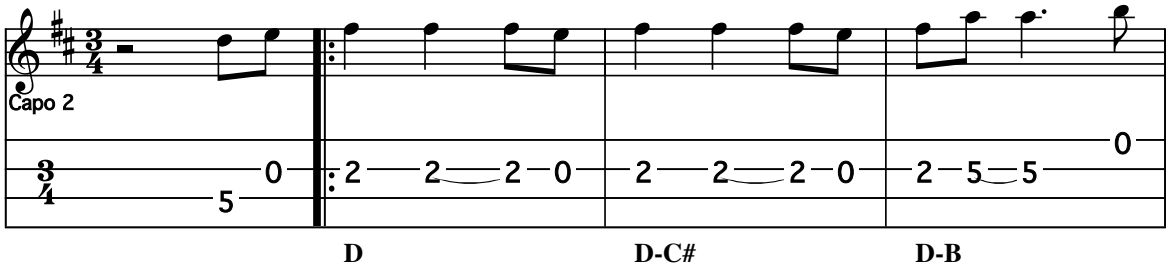

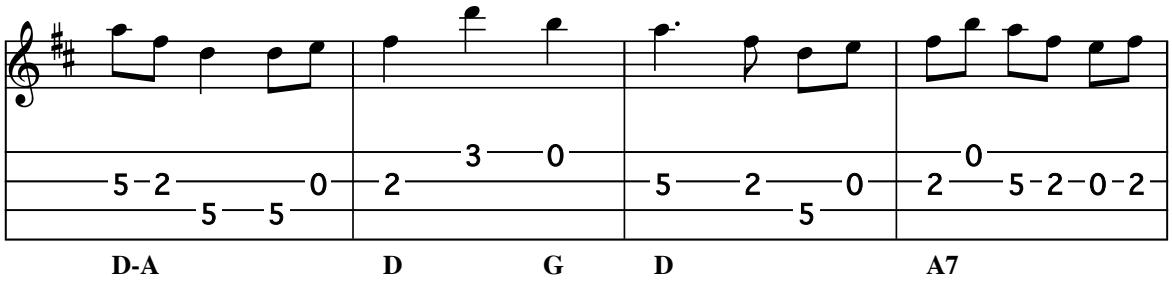

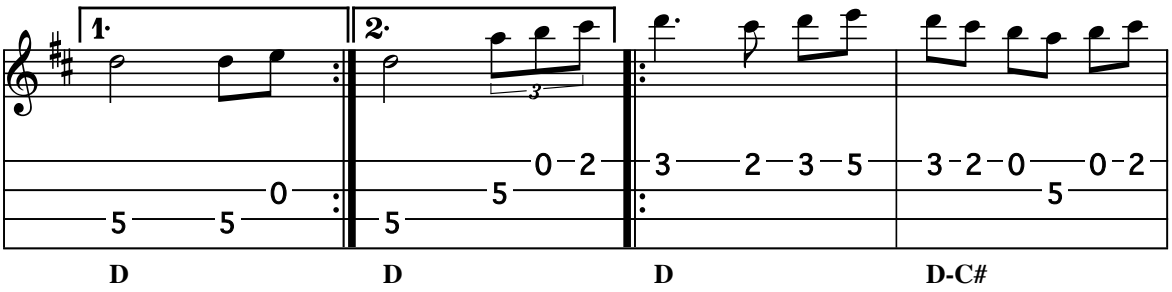

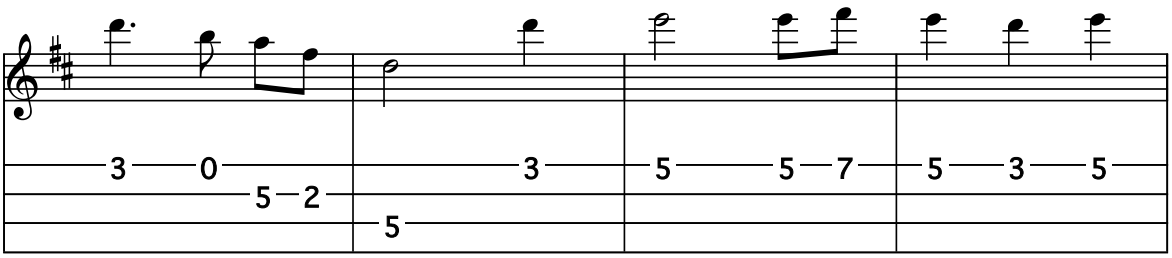
D-B
D-A
Em
Em

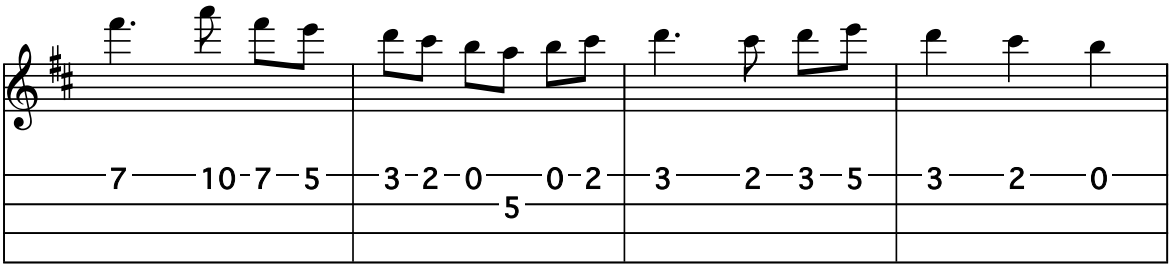
Bm
Bm
G
G

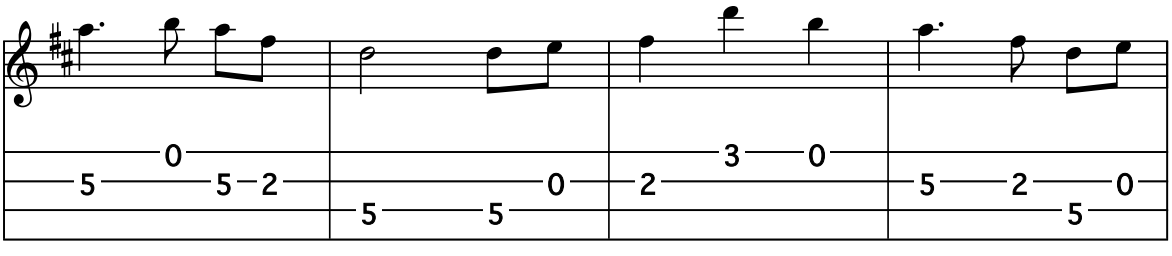
D
Bm
D
G
D

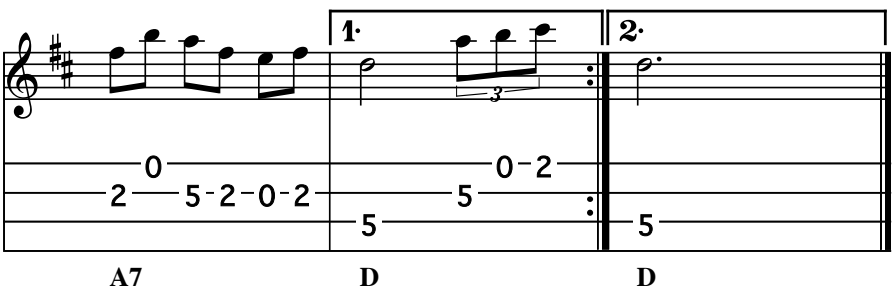
1.
2.
A7
D
D

Moonlight Bay

Arr. for tenor guitar by Will Fly **Composer: Percy Wenrich**

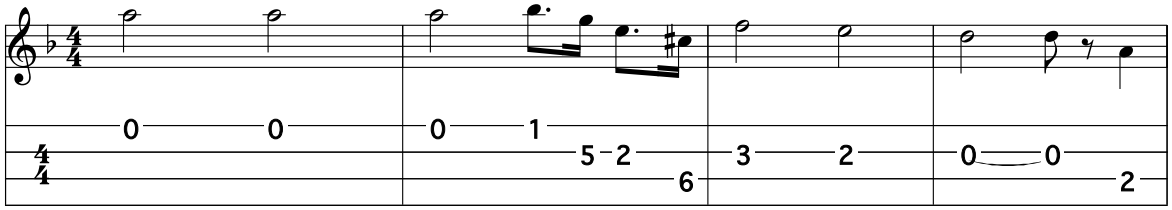

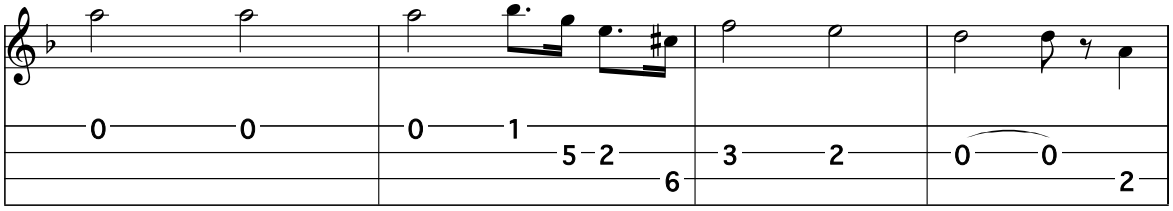

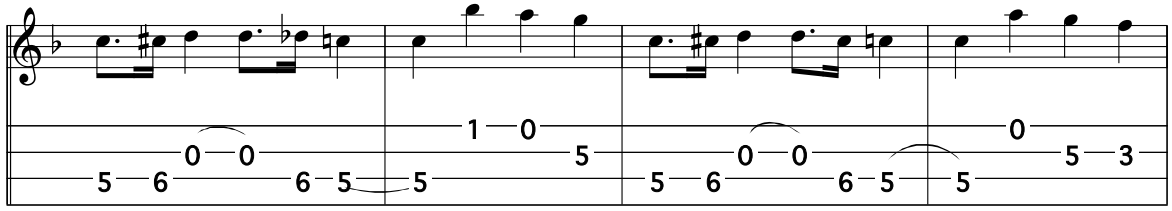

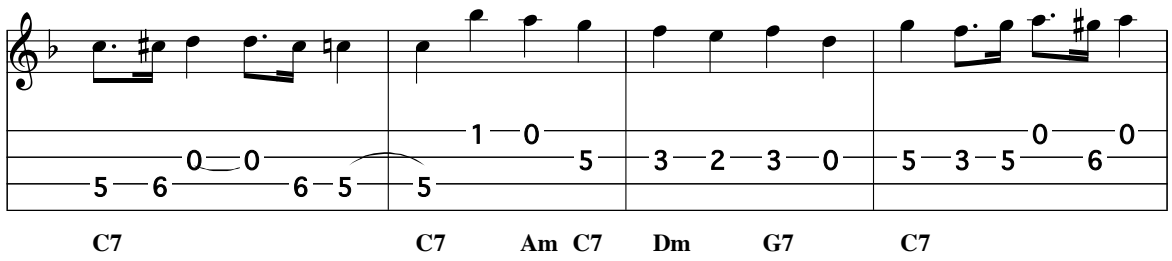

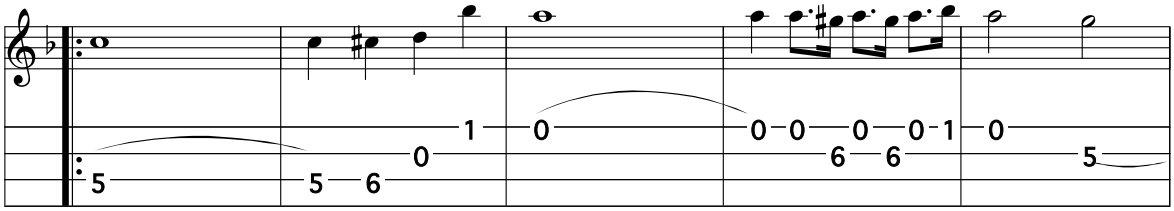
F F A# F F Am C7

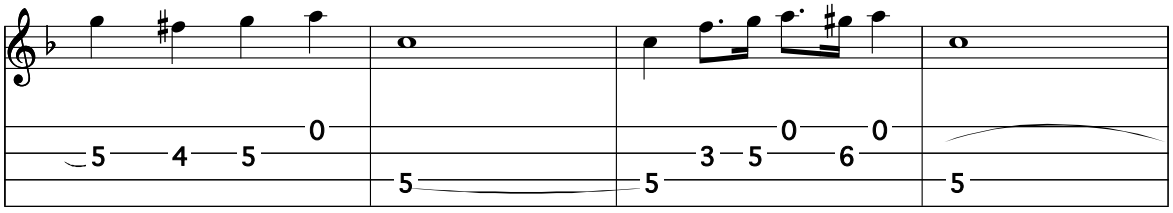
C7 Cdim C7 Am F C7 F

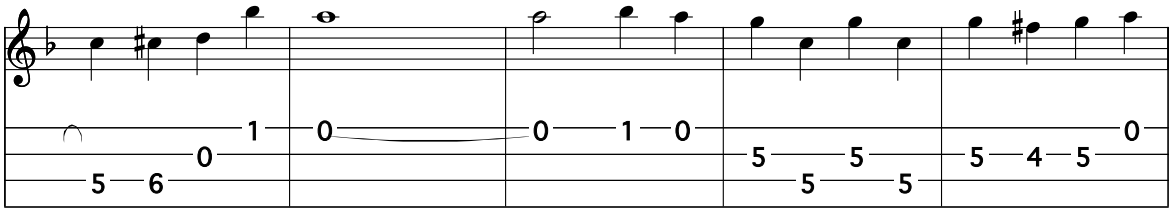
F A# F F A# C9 C7 C7

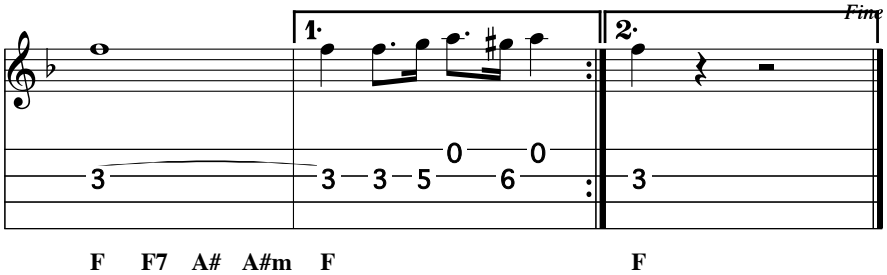
1.
2.
Fine
F F7 A# A#m F F

My Melancholy Baby

Arr. for Tenor Guitar by Will Fly

Ernie Burnett

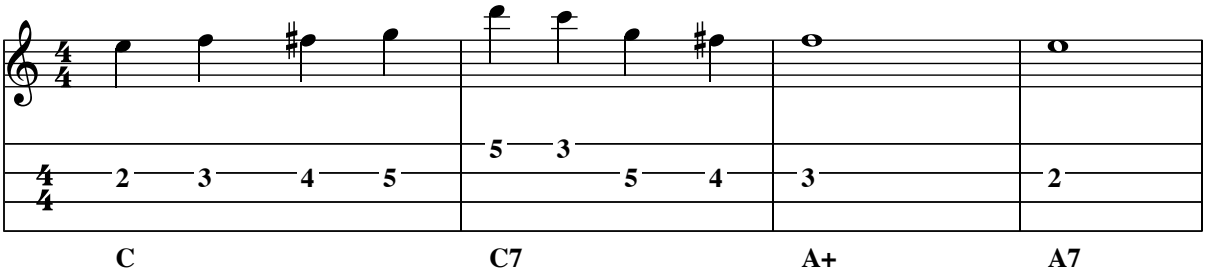

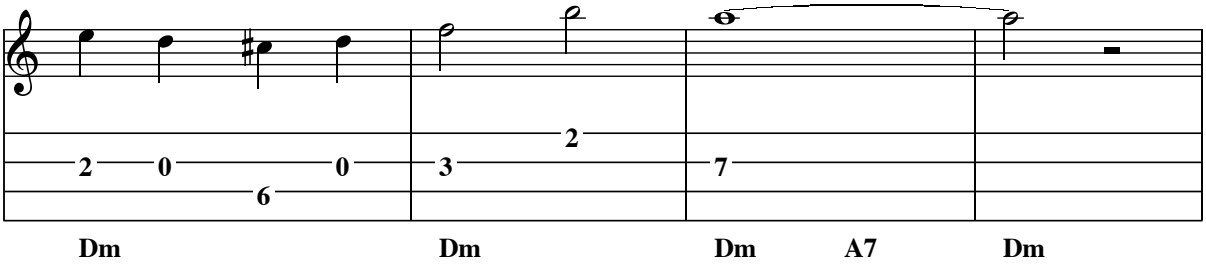

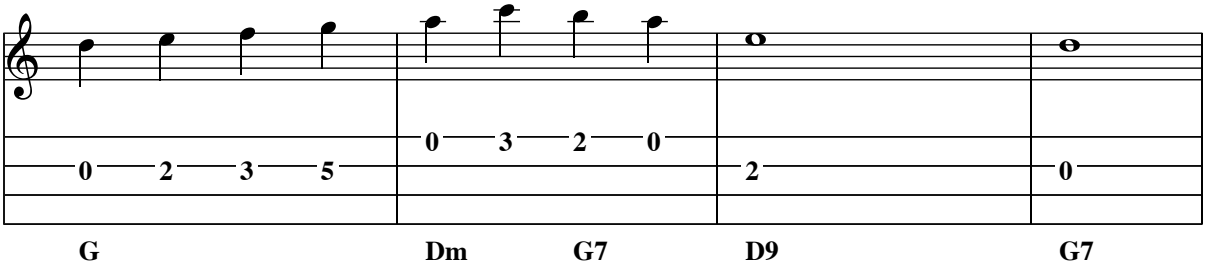

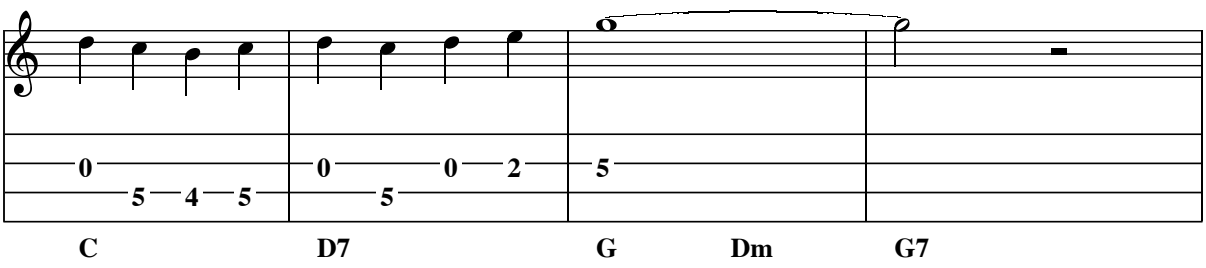

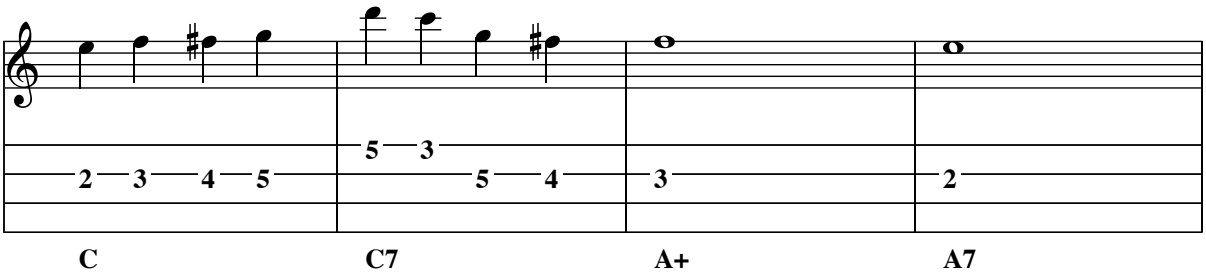
C
C7
A+
A7

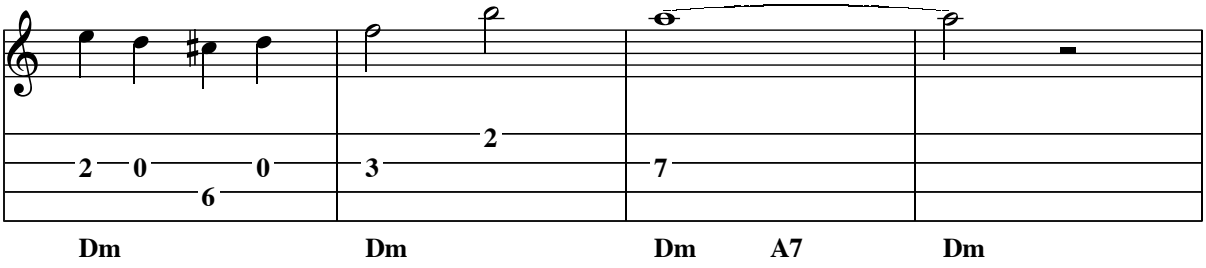
Dm
Dm
Dm
A7
Dm

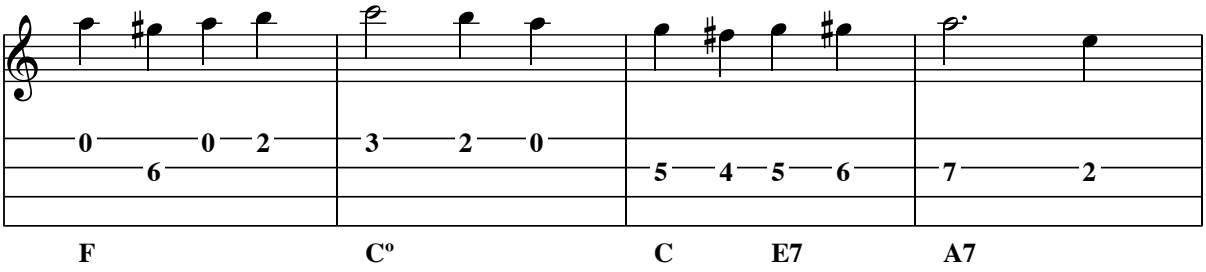
F
C°
C
E7
A7

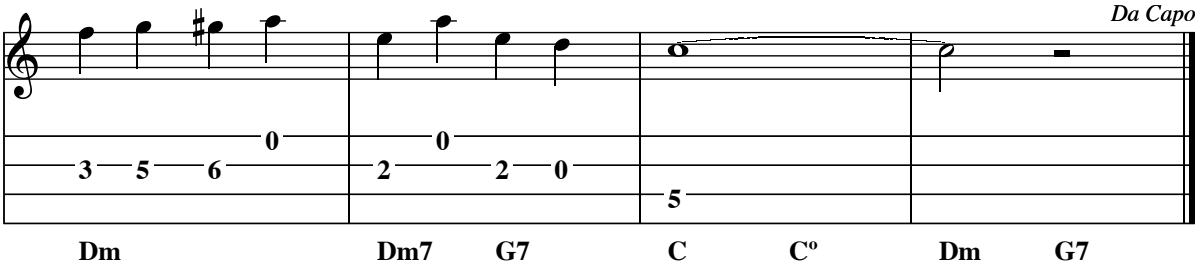
Da Capo
Dm
Dm7
G7
C
C°
Dm
G7

New Century Hornpipe

Arr. for tenor guitar by Will Fly

Scottish traditional

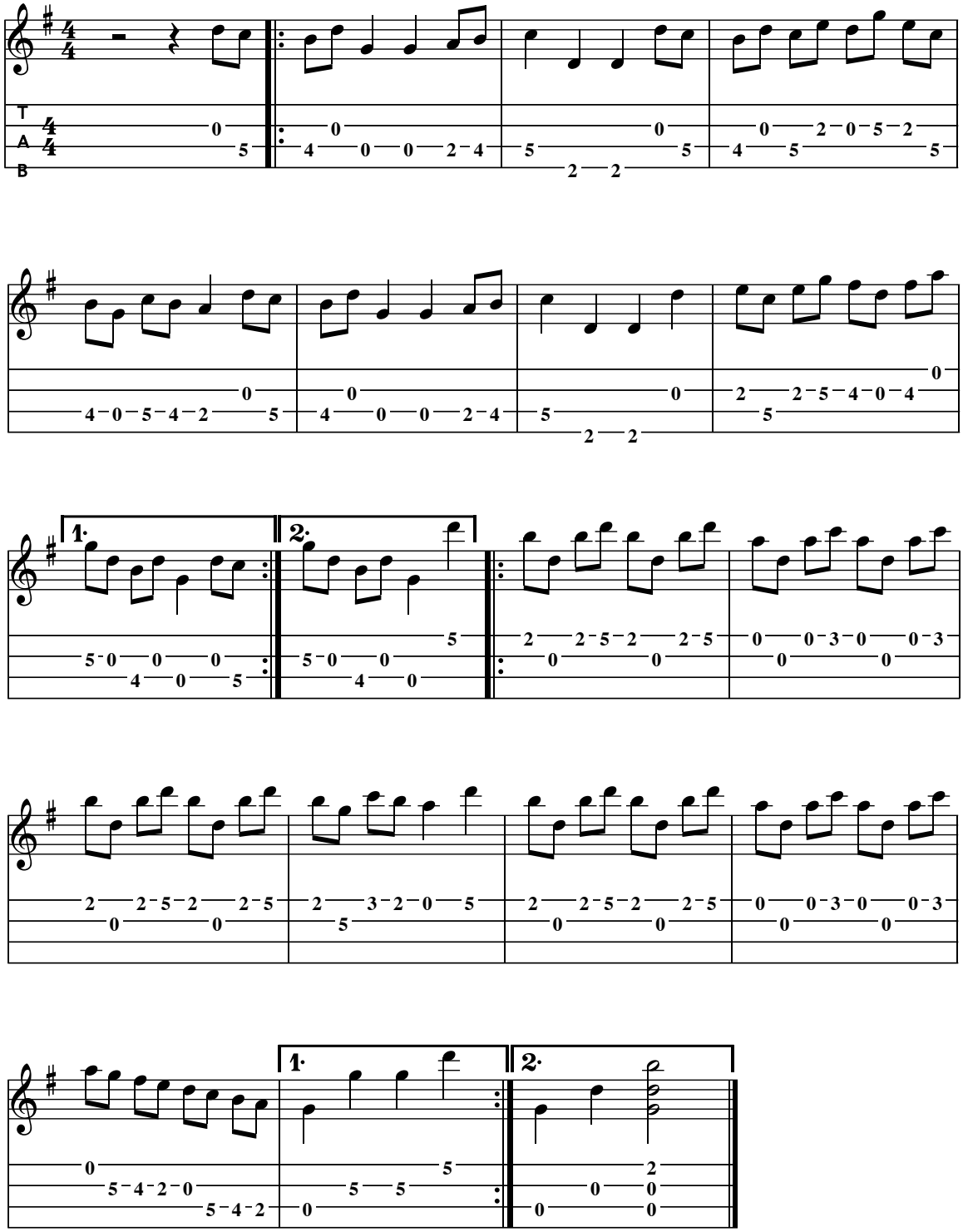

Peach Picking Time In Georgia

Arr. for tenor guitar & guitar by Will Fly

Composer: Clayton McMichen

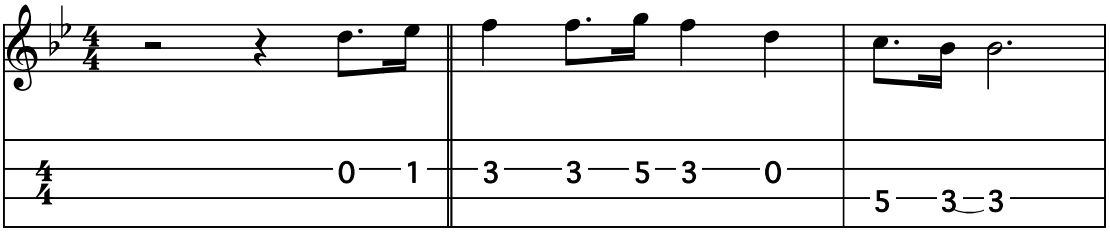

Capo on 3rd fret and play chords as written in G to voice guitar in Bb.

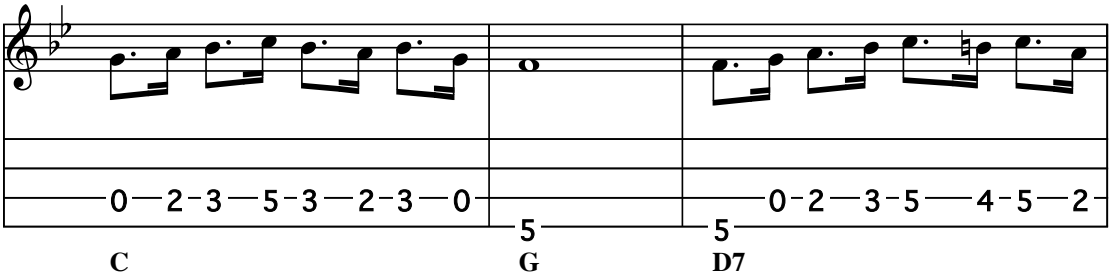

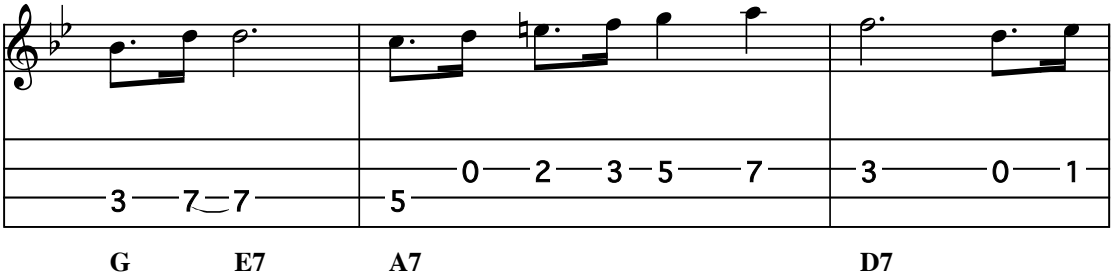

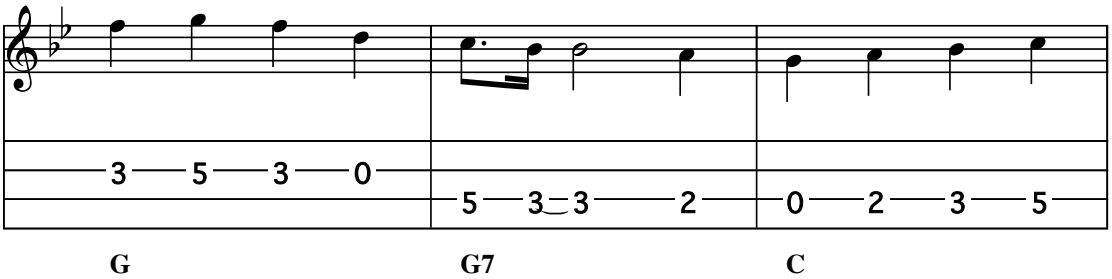

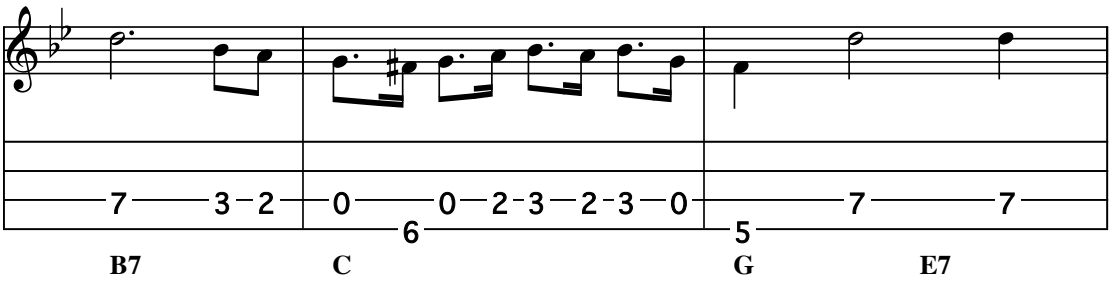
B7
C
G
E7

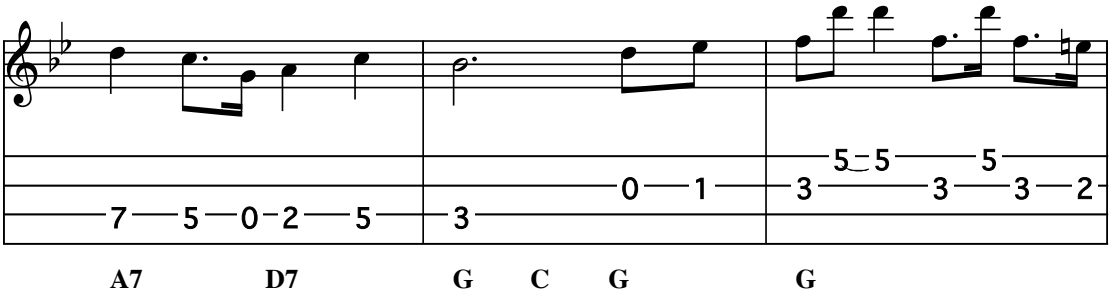
A7
D7
G
C
G
G

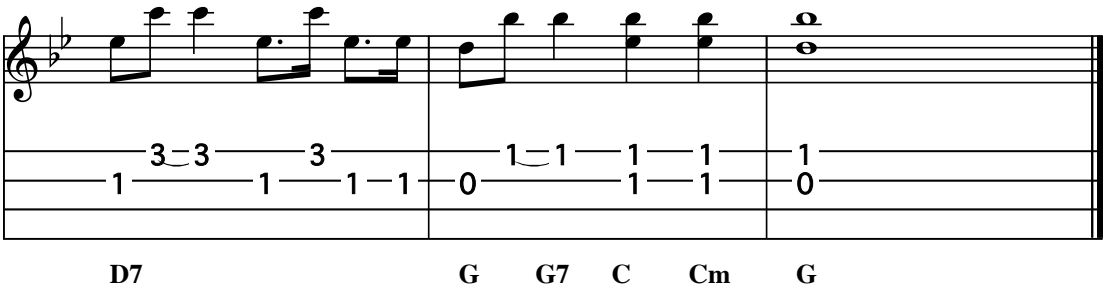
D7
G
G7
C
Cm
G

Petite Fleur

Arr. for tenor guitar by Will Fly
(Tune tenor CGDA)

Sidney Bechet

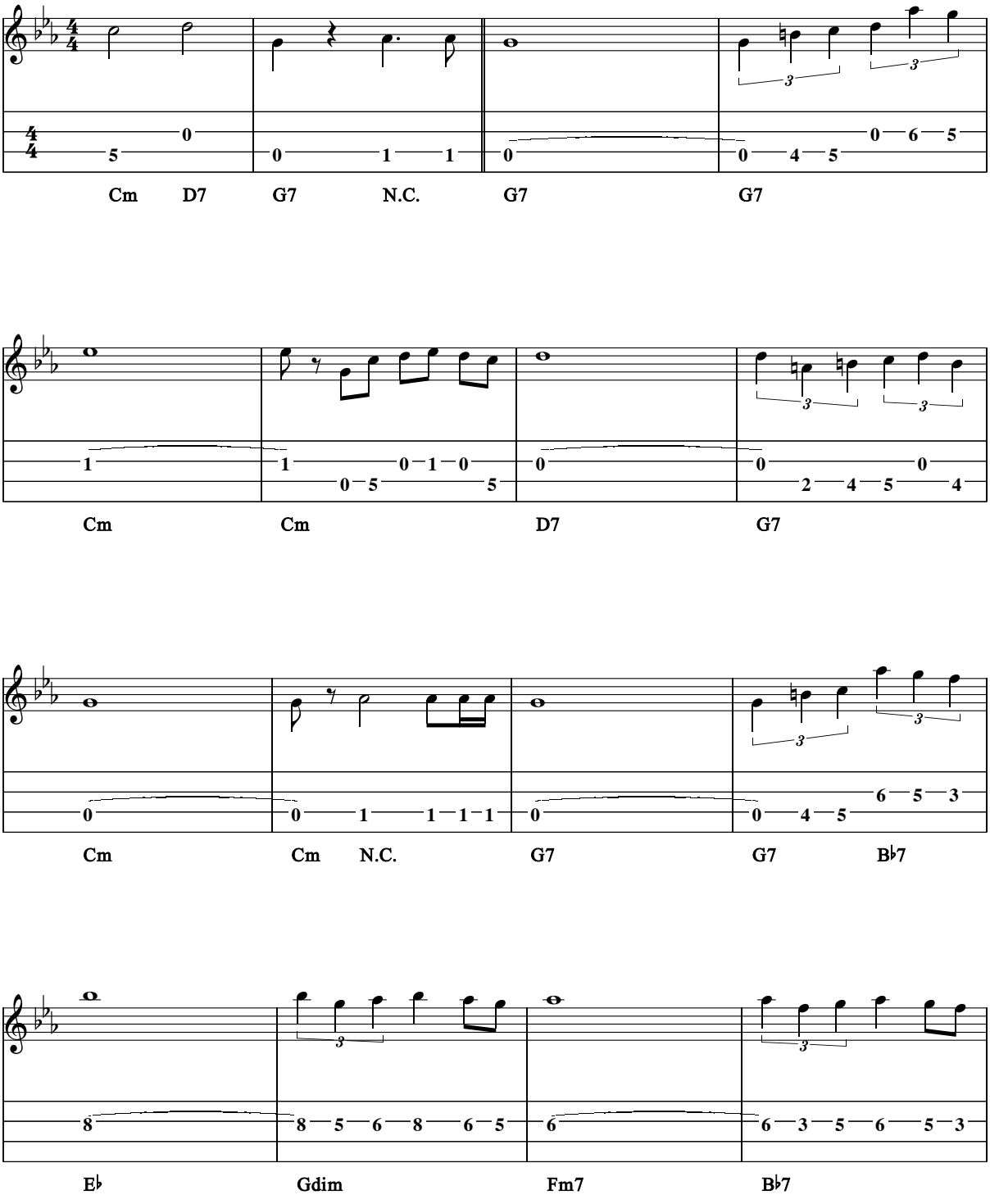

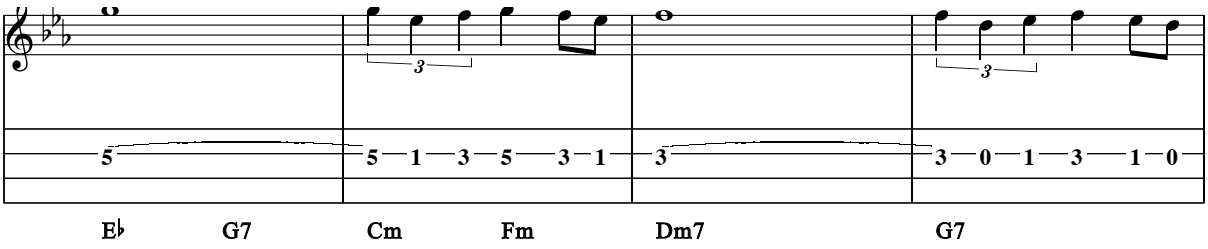
E♭ G7 Cm Fm Dm7 G7

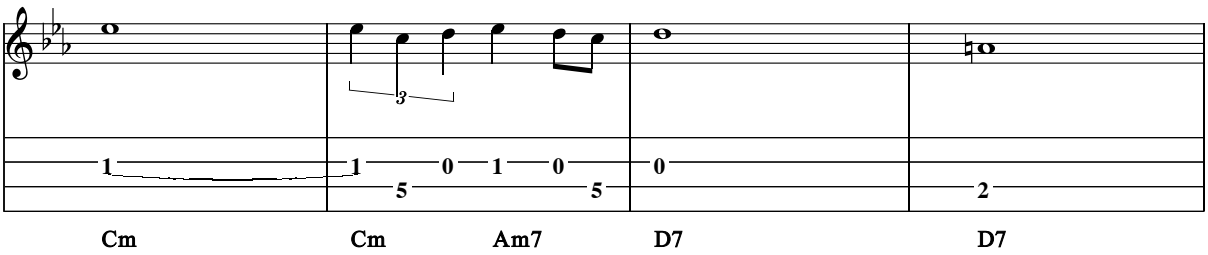
Cm Cm Am7 D7 D7

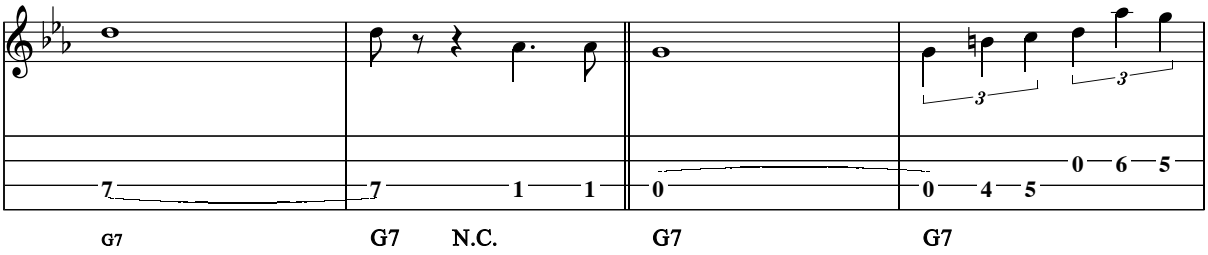
G7 G7 N.C. G7 G7

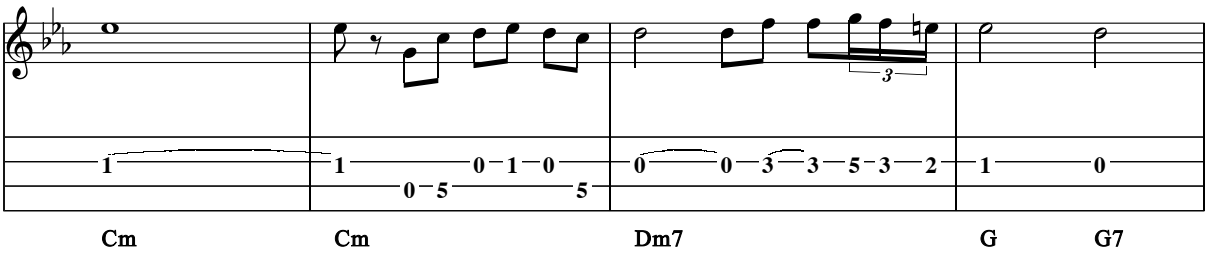
Cm Cm Dm7 G G7

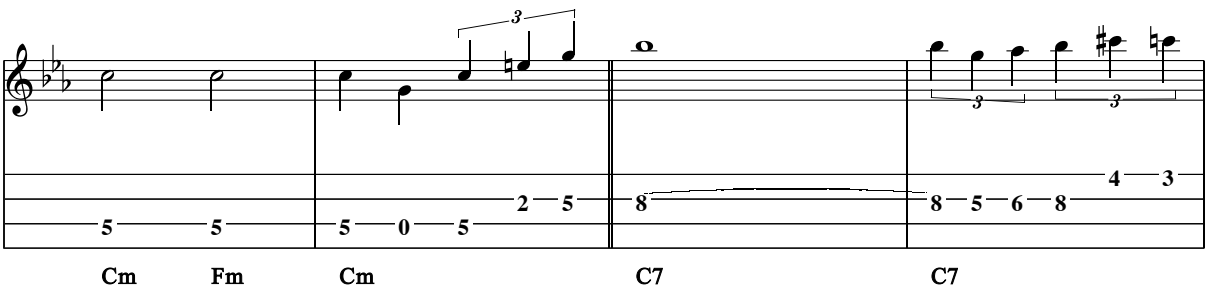
Cm Fm Cm C7 C7

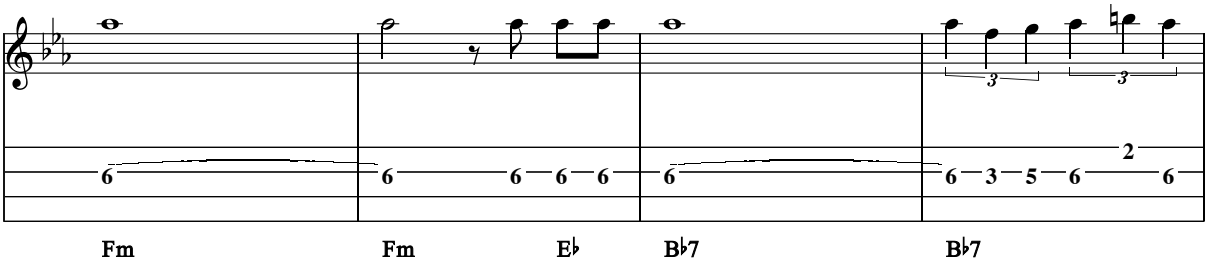
Fm
Fm
E♭
B♭7
B♭7

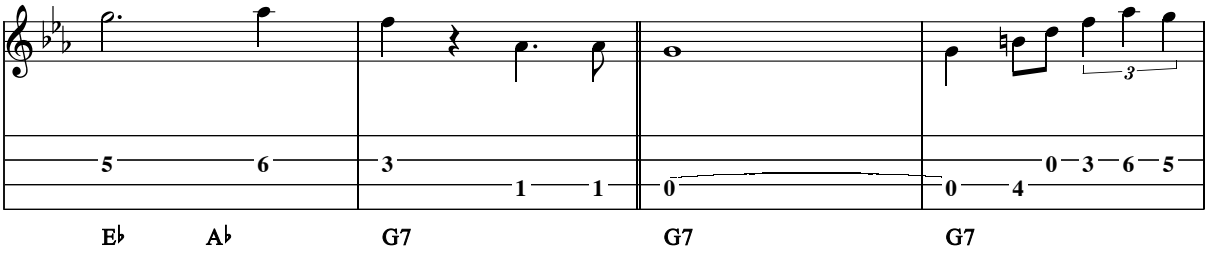
E♭
A♭
G7
G7
G7

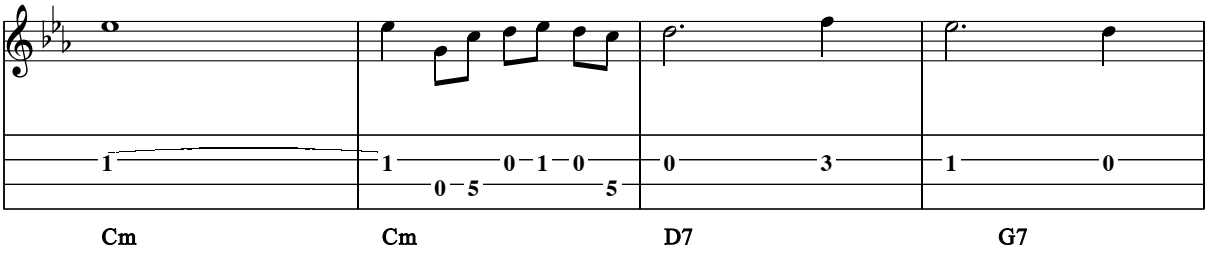
Cm
Cm
D7
G7

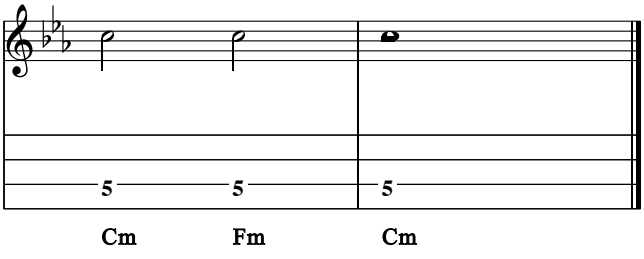
Cm
Fm
Cm

The Physiognomist

Arr. for tenor guitar by Will Fly

Traditional

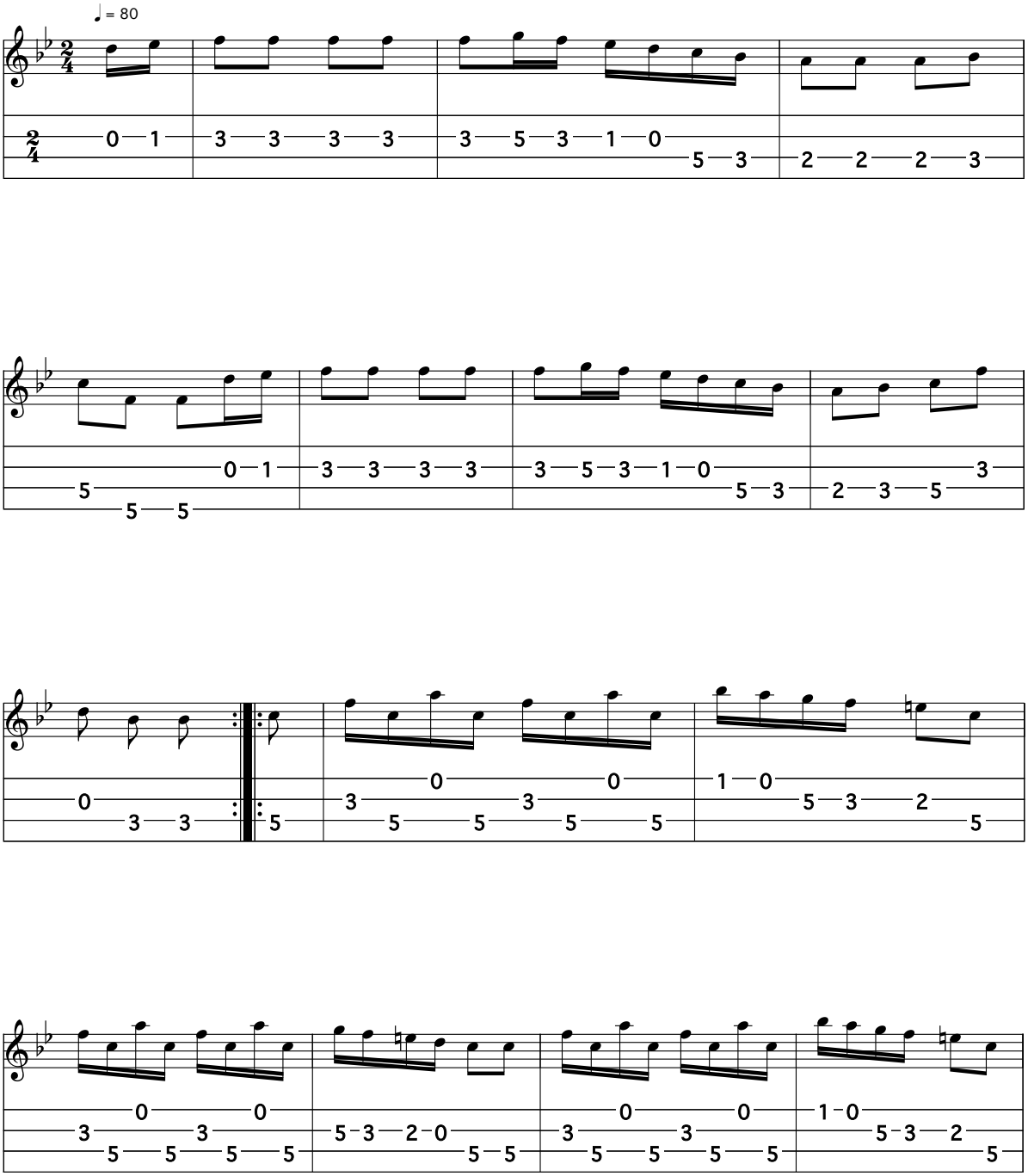

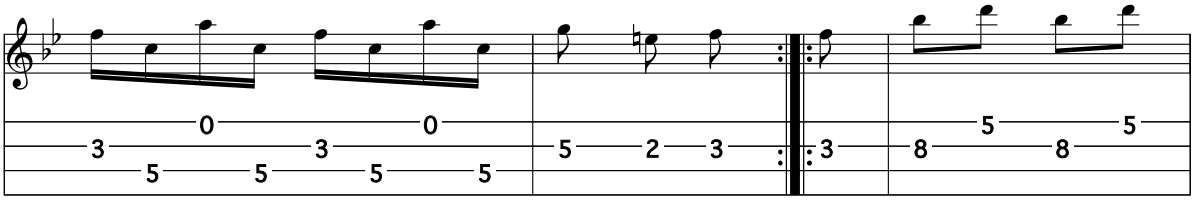

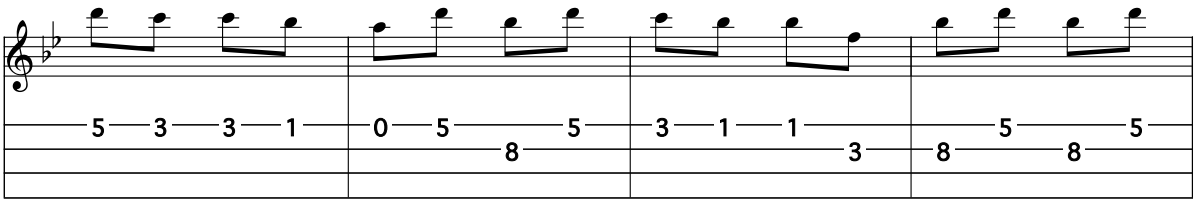

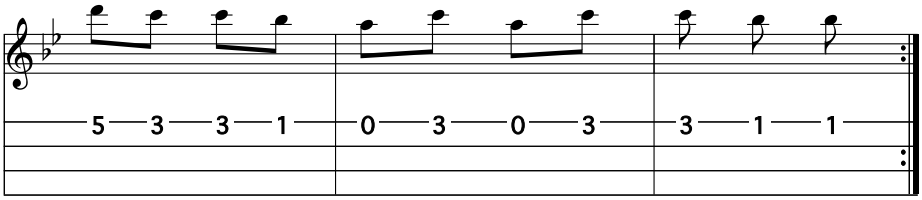

PRINCESS BEATRICE HORNPIPE

Arr, for tenor guitar by Will Fly

Composed by W.B. Laybourn, 1885

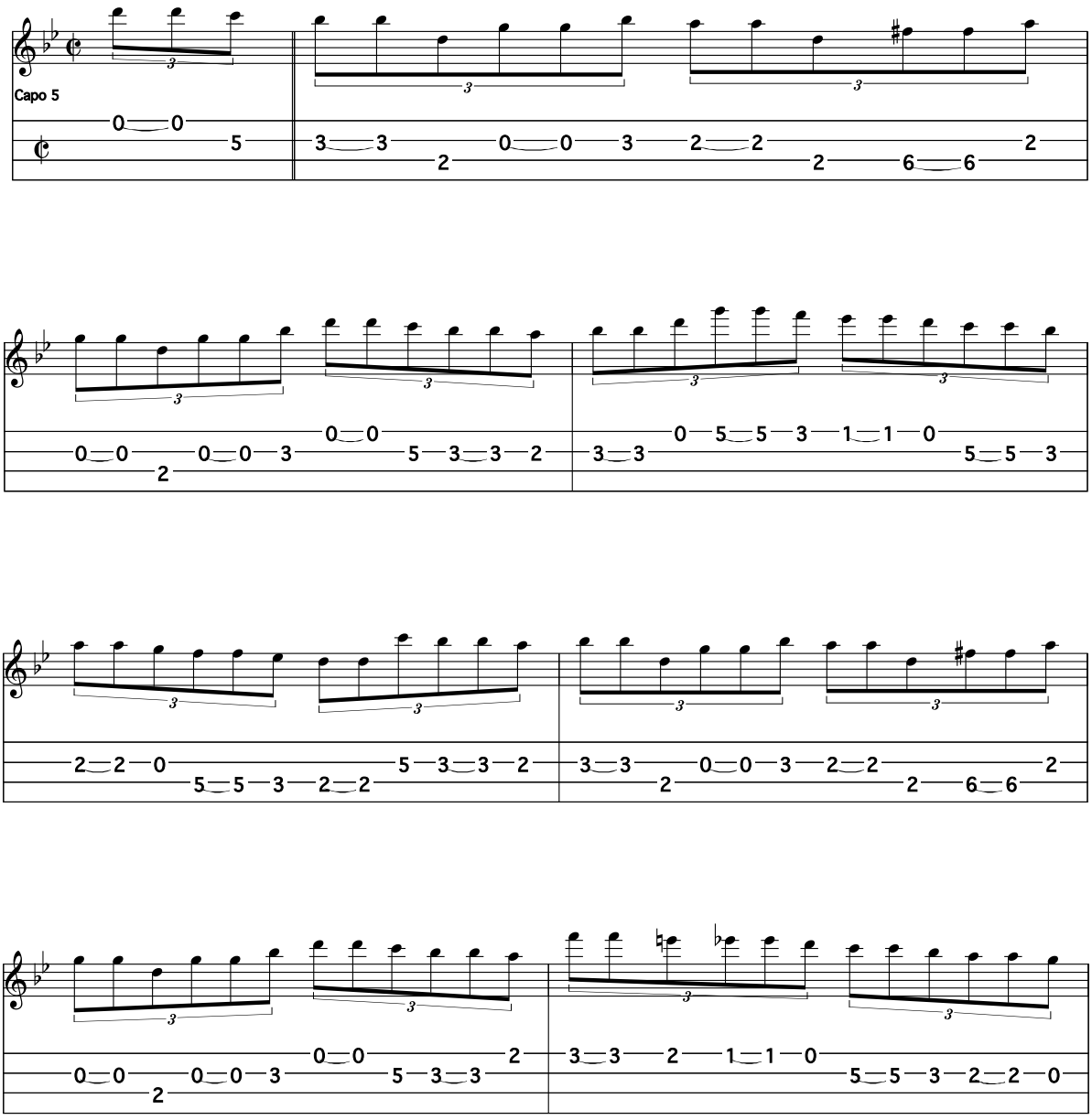

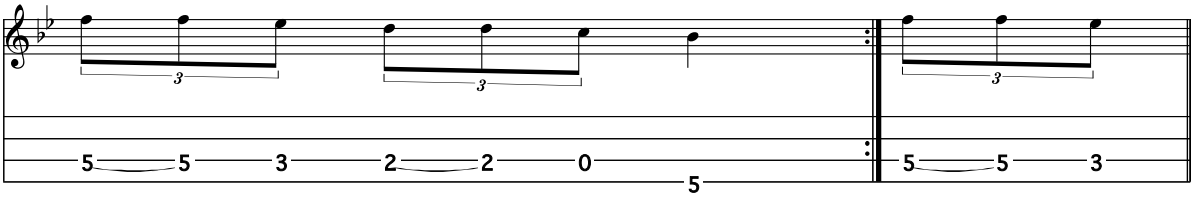

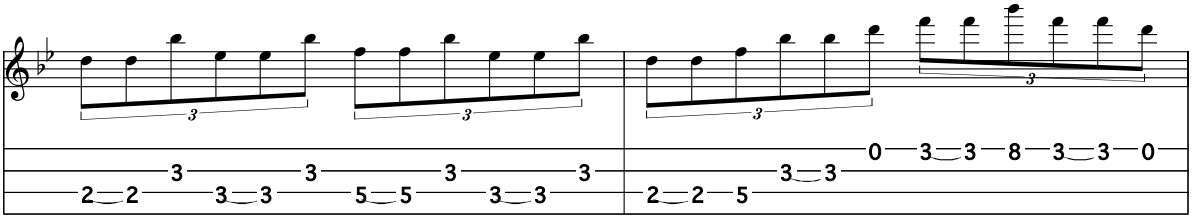

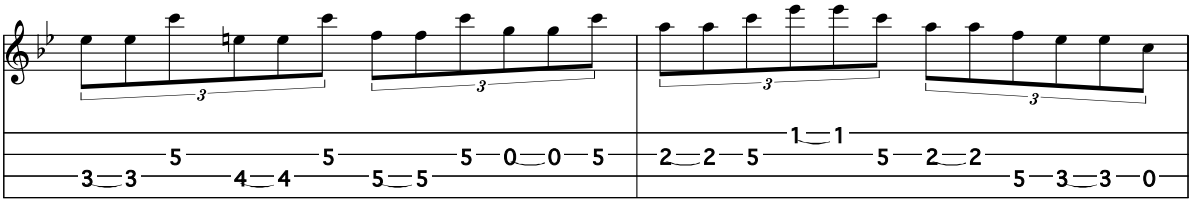

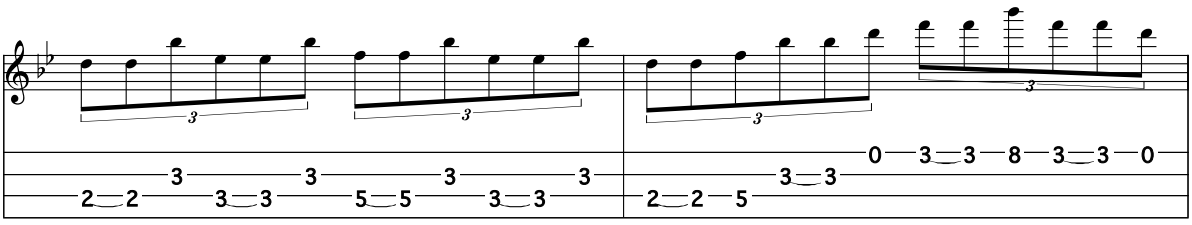

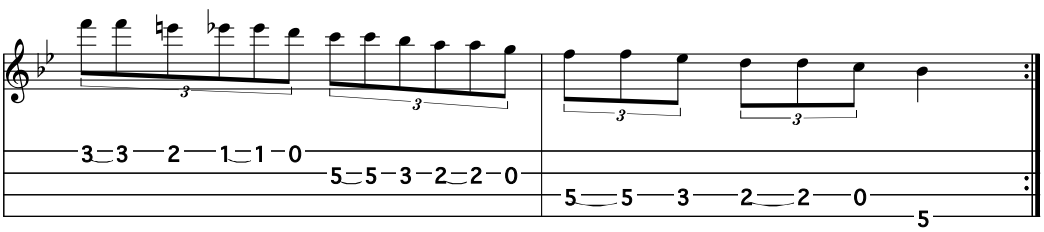

Proudlock's Fancy

Tablature for tenor guitar

James Hill

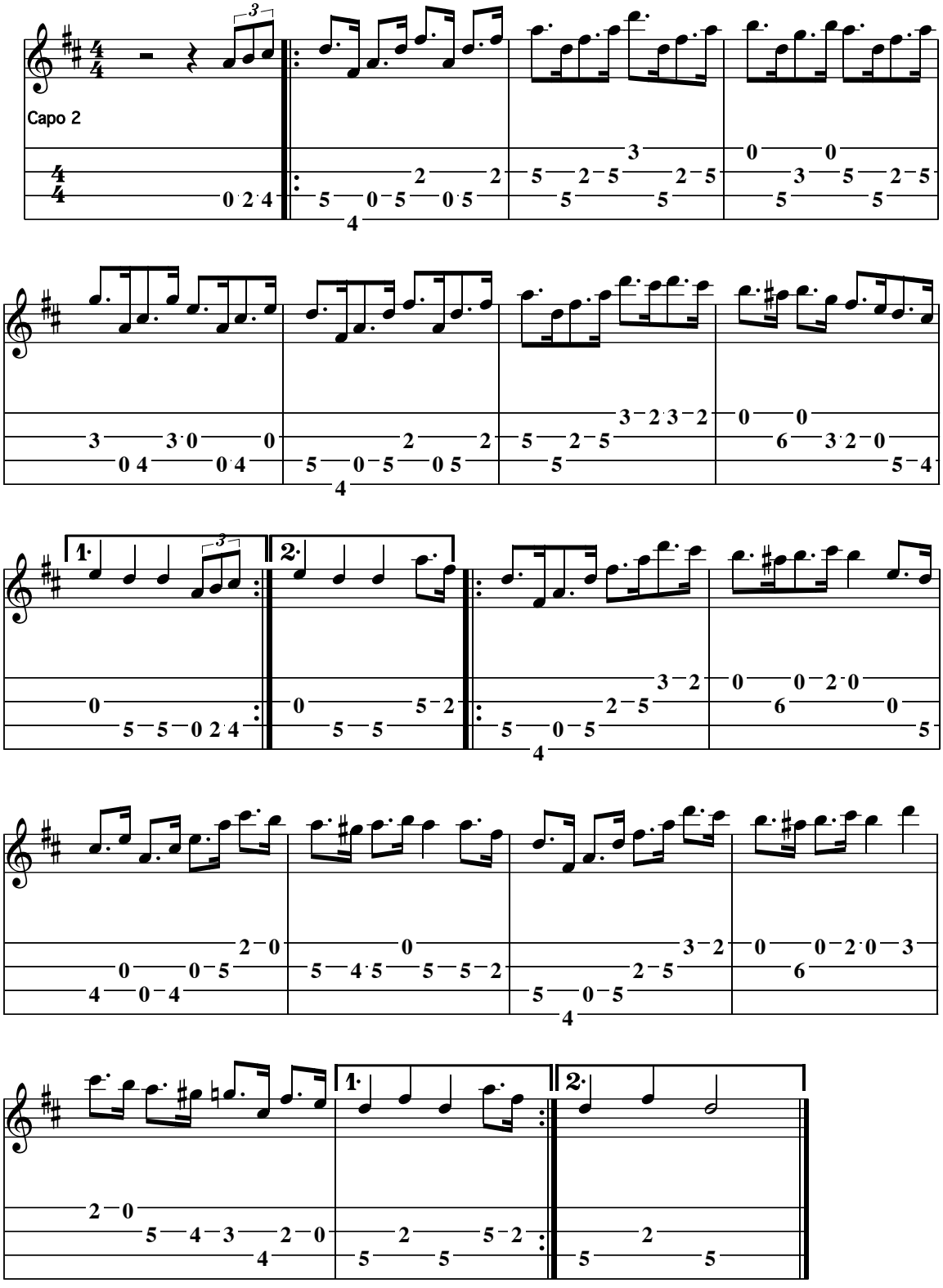

The Scholar

Arr. for tenor guitar by Will Fly

Trad. reel

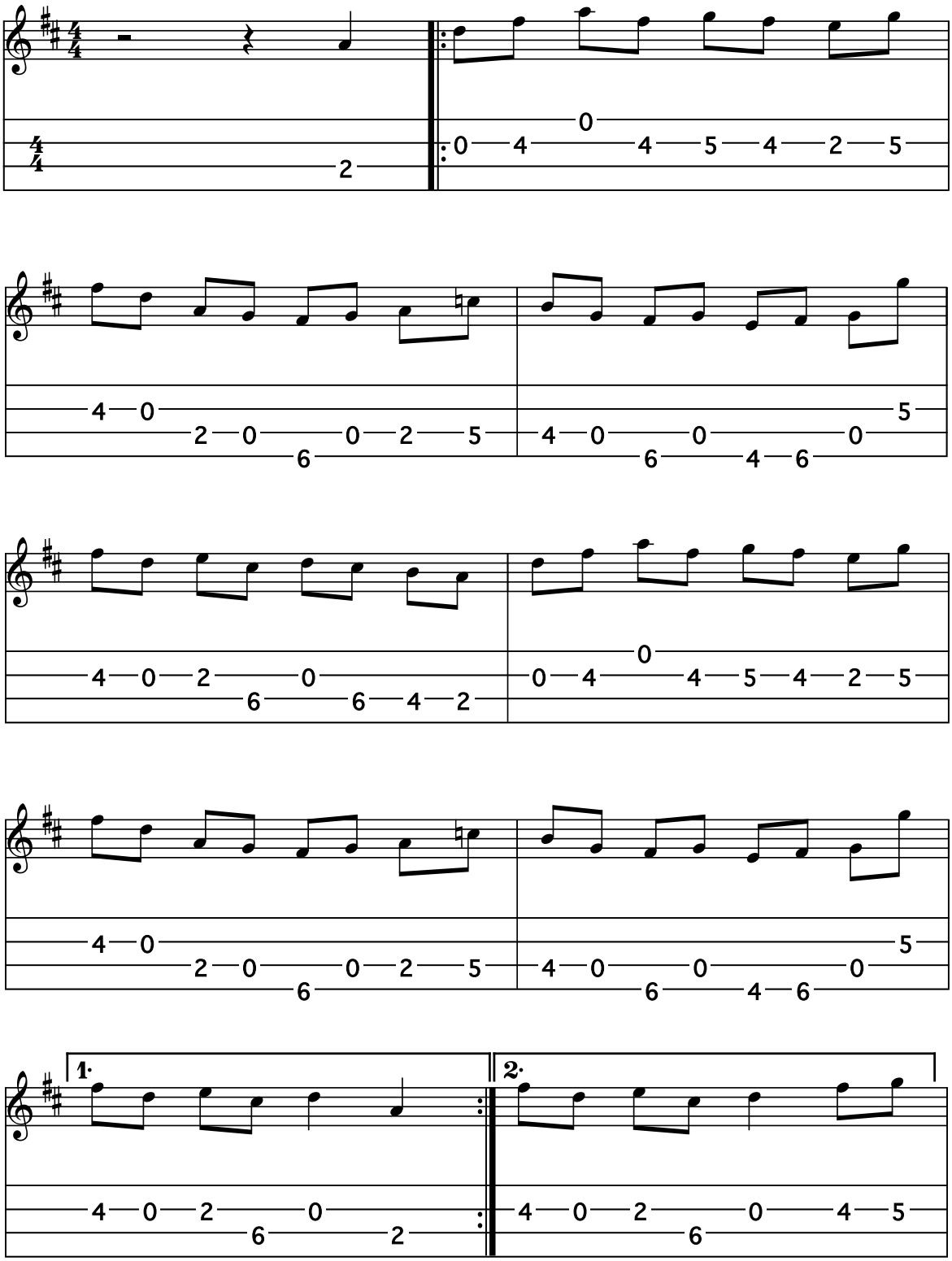

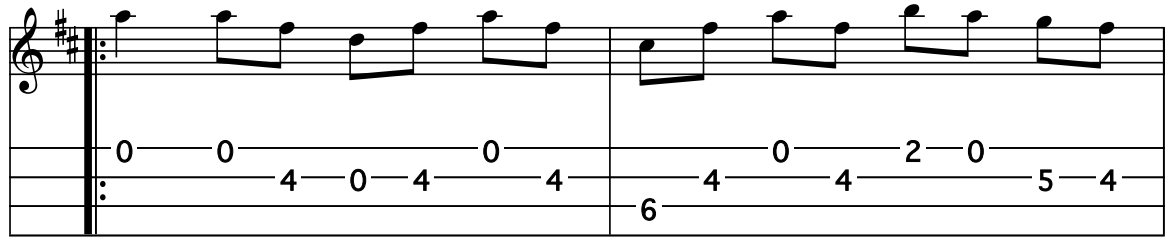
0 0 0
4 0 4 4
0 2 0
4 4 5 4
6

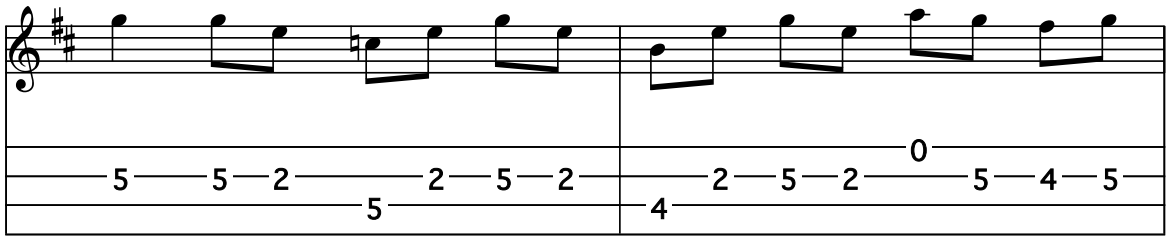
5 5 2 2 5 2
5
0
2 5 2 5 4 5
4

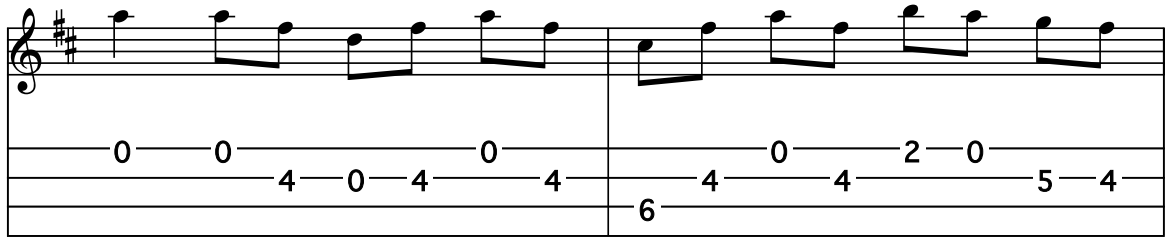
0 0 0
4 0 4 4
0 2 0
4 4 5 4
6

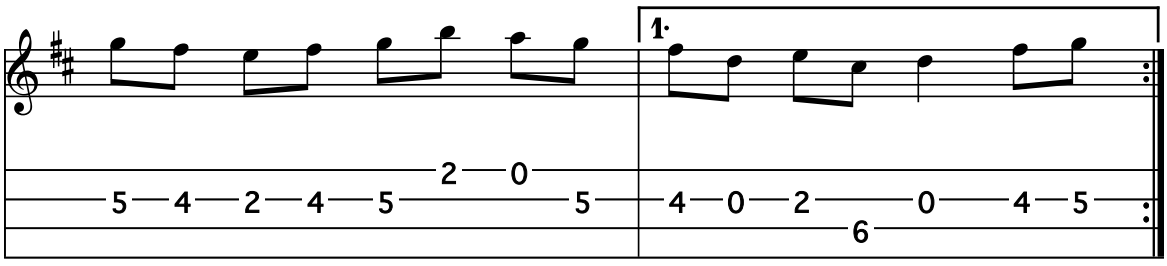
1.
2 0
5 4 2 4 5 5
4 0 2 0 4 5
6

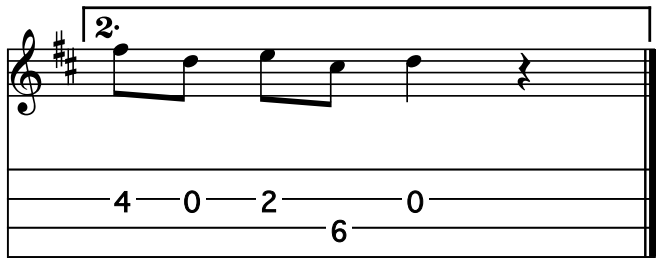
2.
4 0 2 0
6

Siboney

Arr. for tenor guitar by Will Fly

Ernesto Lecuona

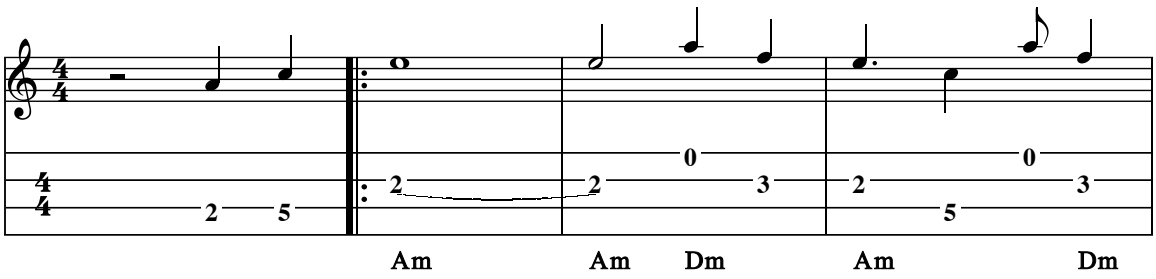

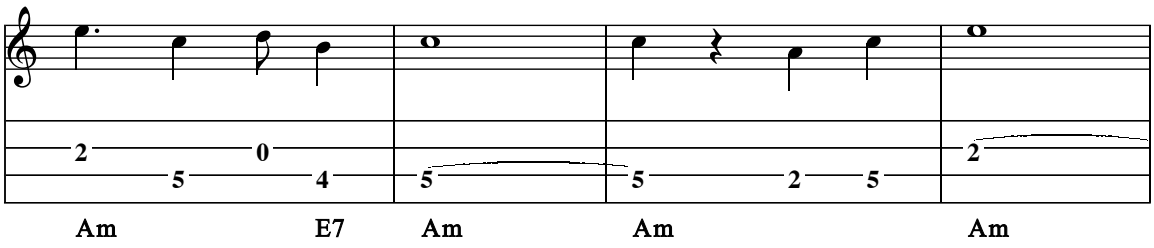

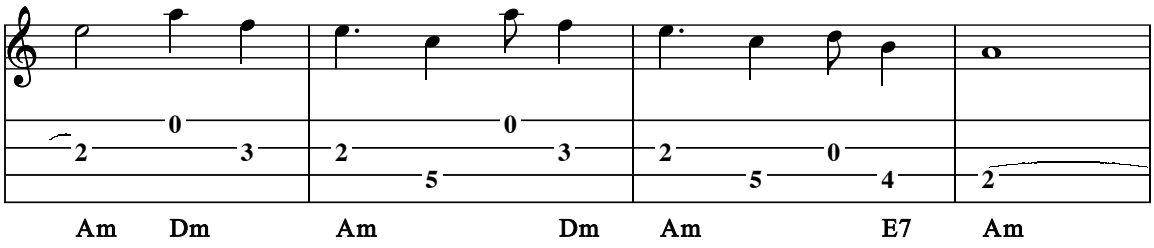

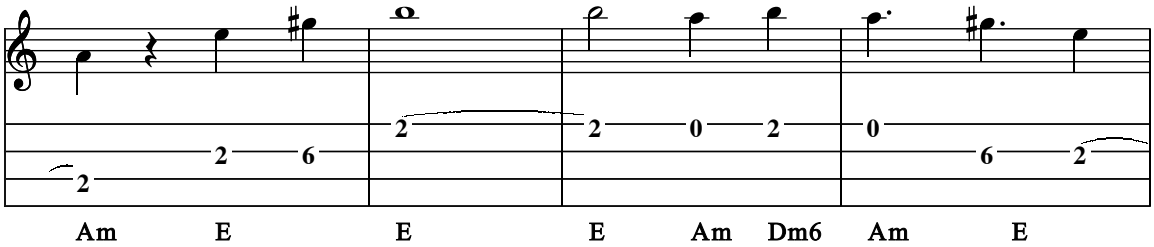

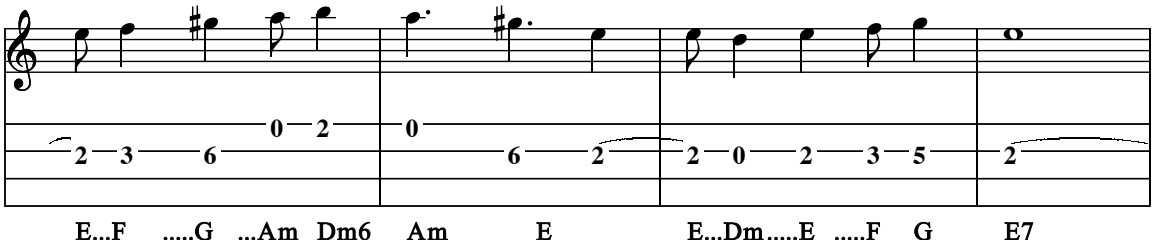

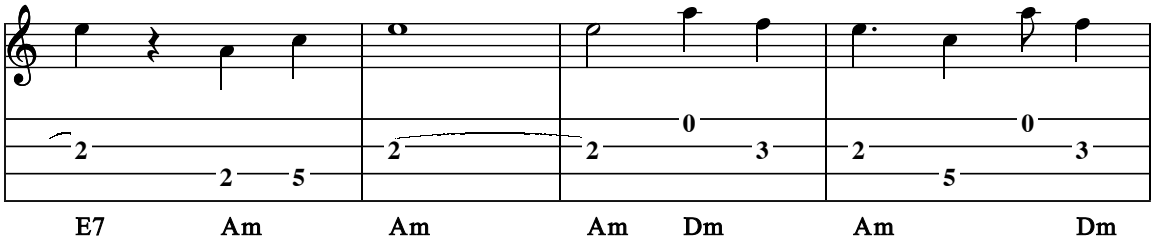
E7 Am Am Am Dm Am Dm

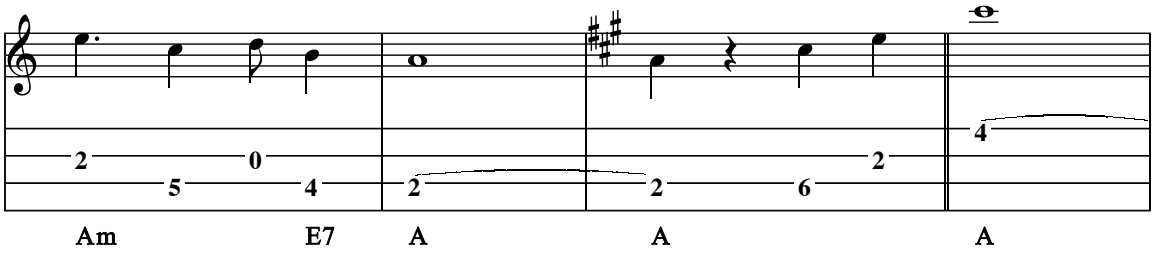
Am E7 A A A

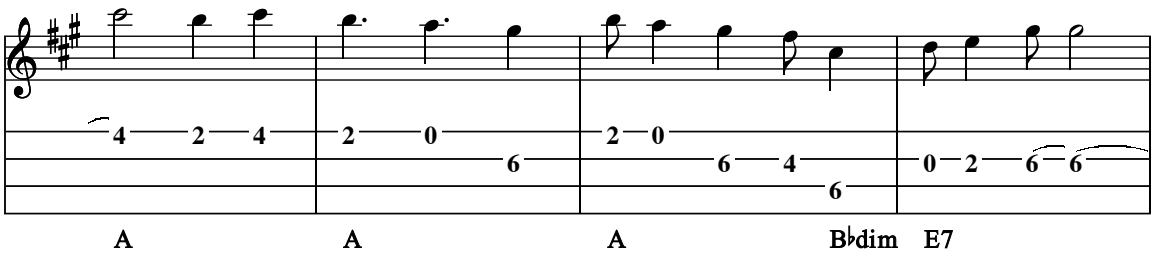
A A A B♭dim E7

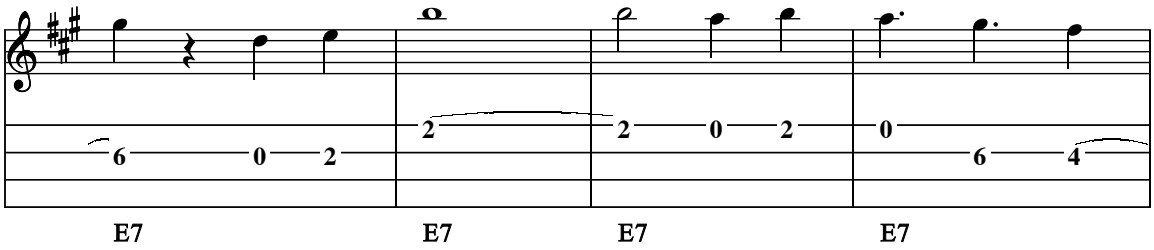
E7 E7 E7 E7

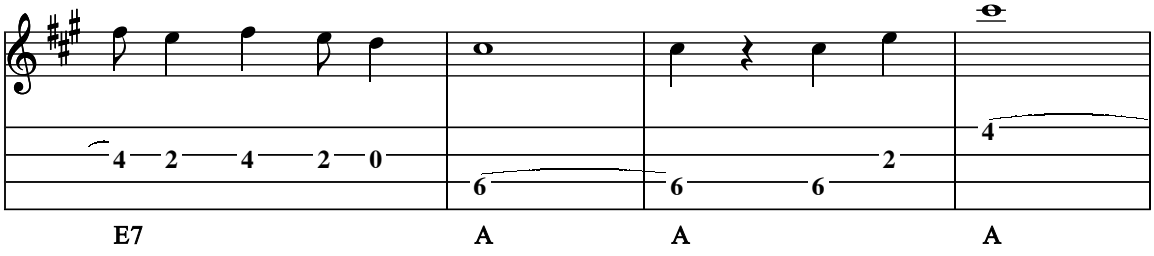
E7 A A A

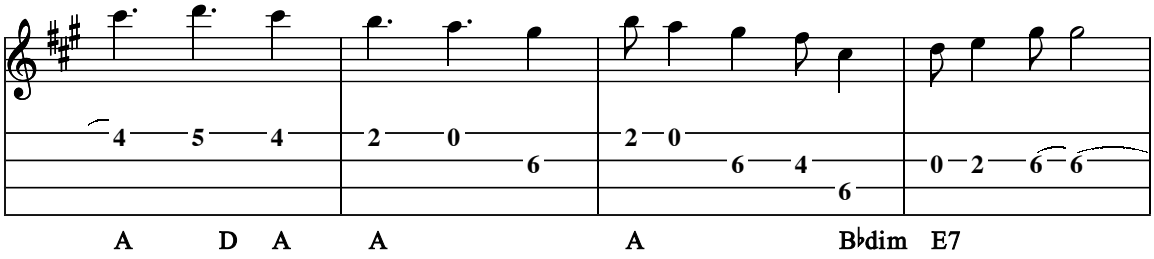
A D A A A B♭dim E7

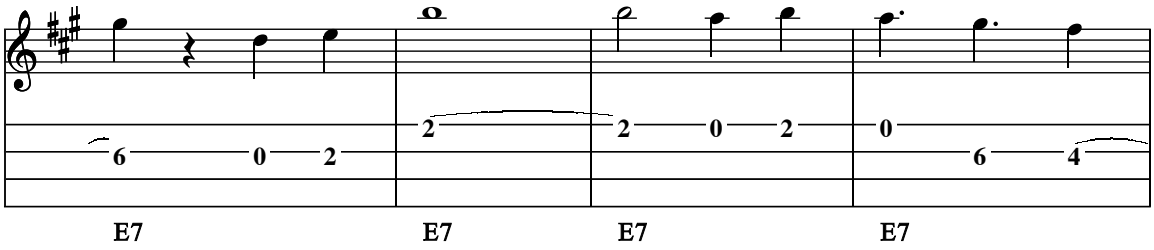
E7 E7 E7 E7

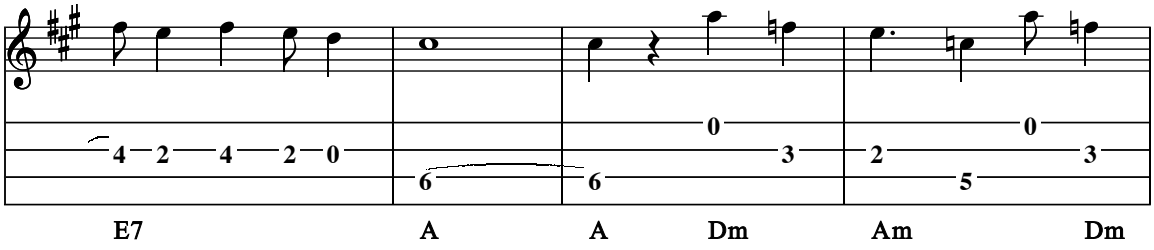
E7 A A Dm Am Dm

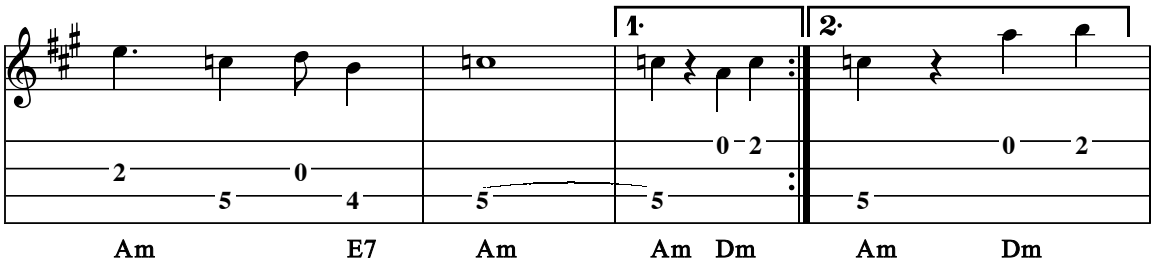
1.
2.
Am E7 Am Am Dm Am Dm

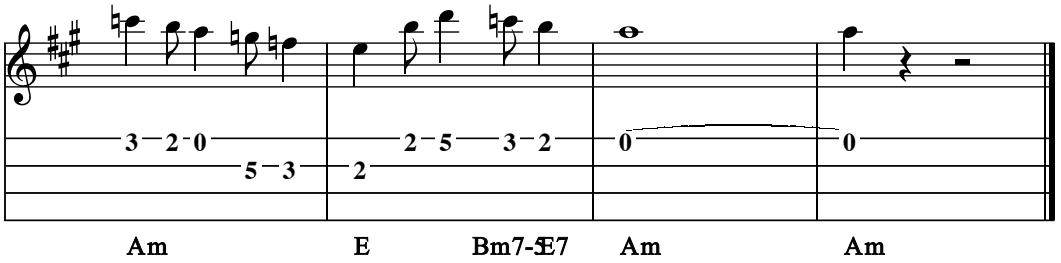
Am E Bm7-5 E7 Am Am

Singin' The Blues

Arr. for tenor guitar by Will Fly

Con Conrad, J Russell Robinson, Joe Young and Sam Lewis

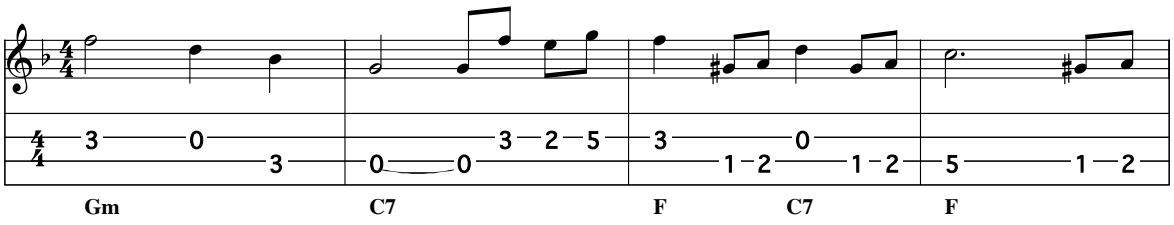

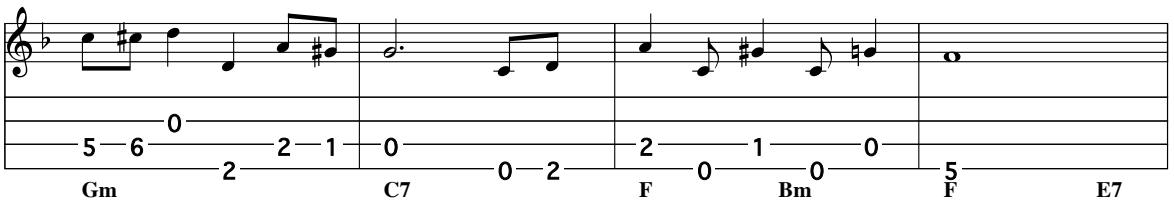

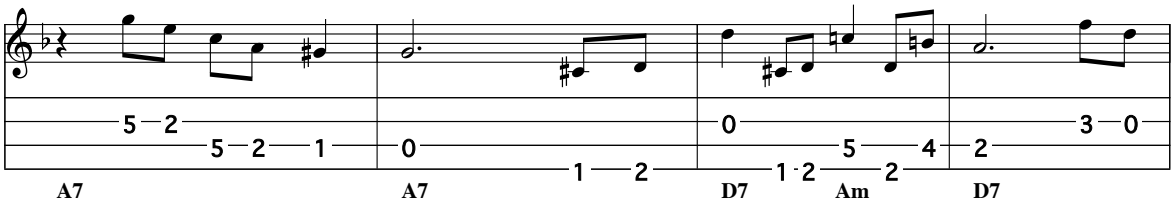

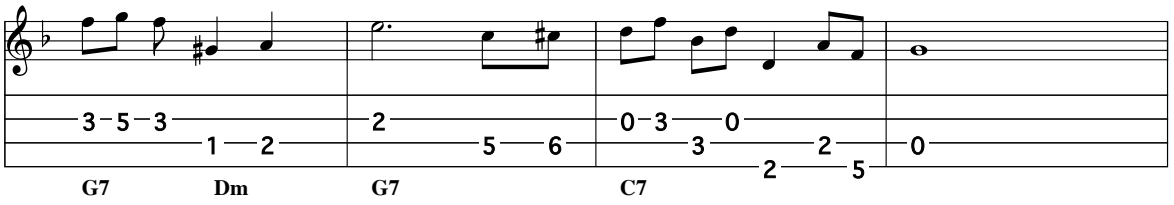

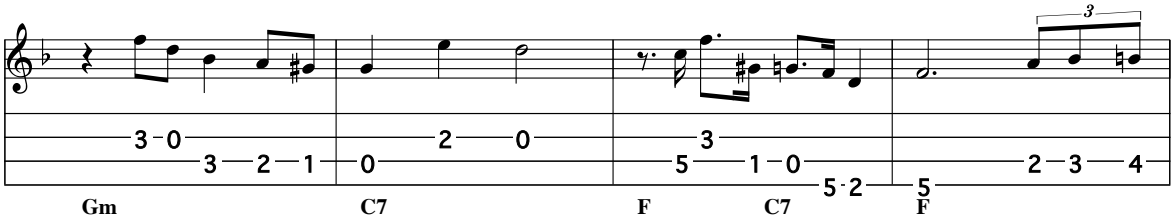
Gm
C7
F
C7
F

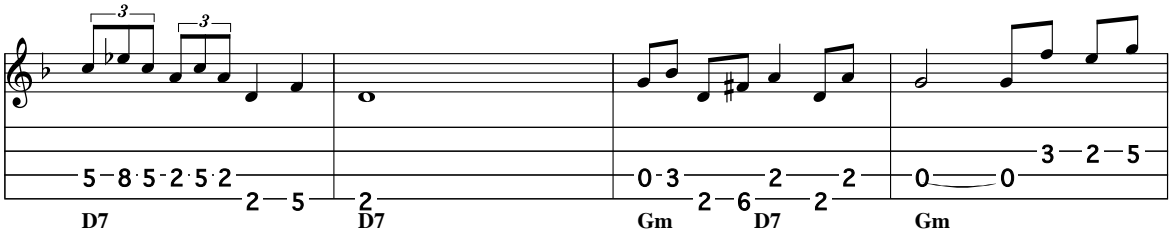
D7
D7
Gm
D7
Gm

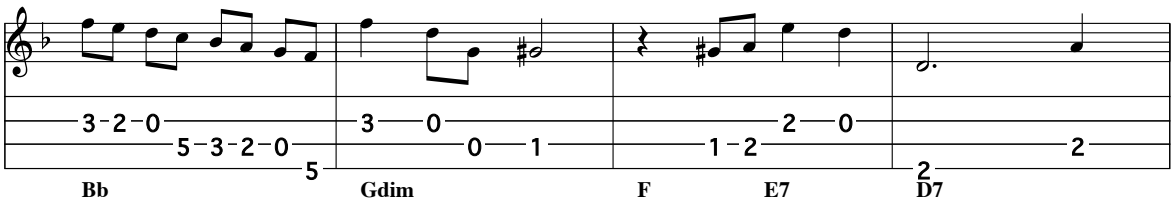
Bb
Gdim
F
E7
D7

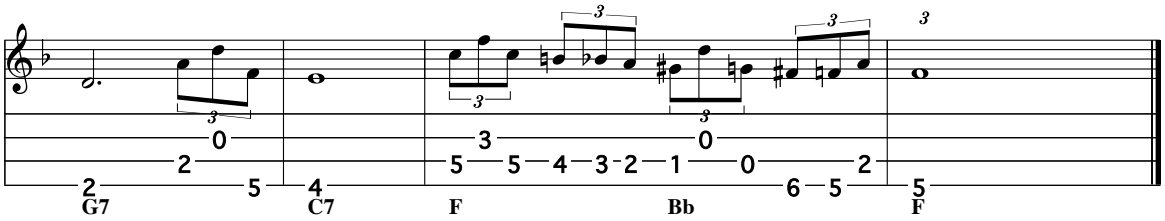
G7
C7
F
Bb
F

Smoke Gets In Your Eyes

Arr. for tenor guitar by Will Fly

Jerome Kern

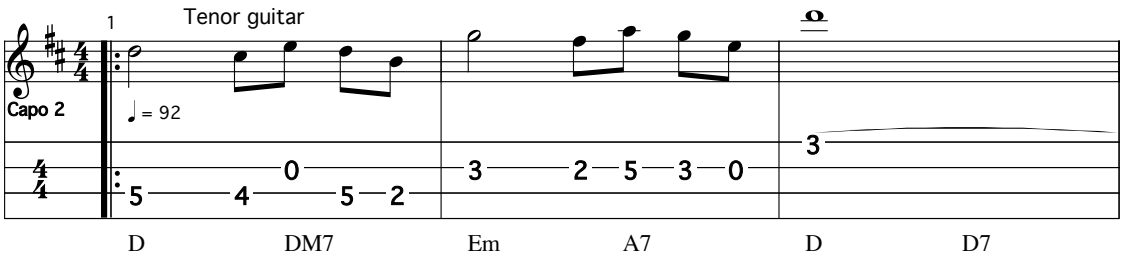

Guitar

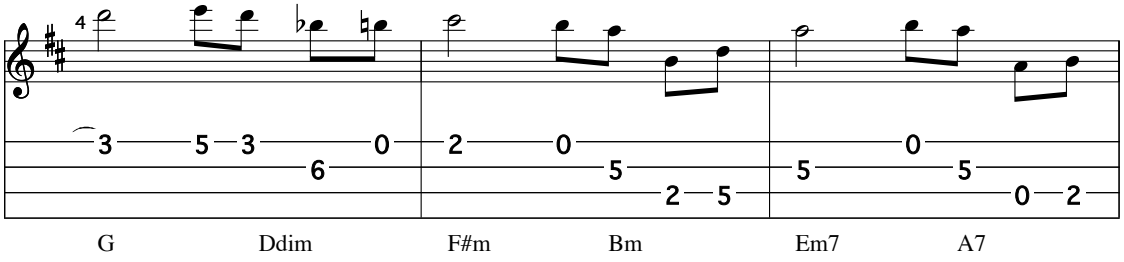

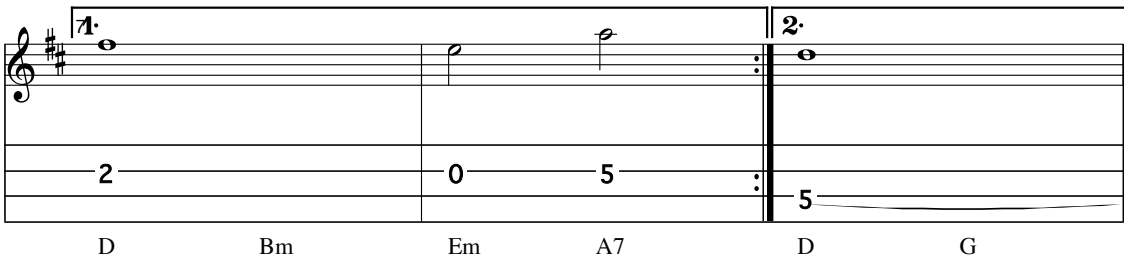

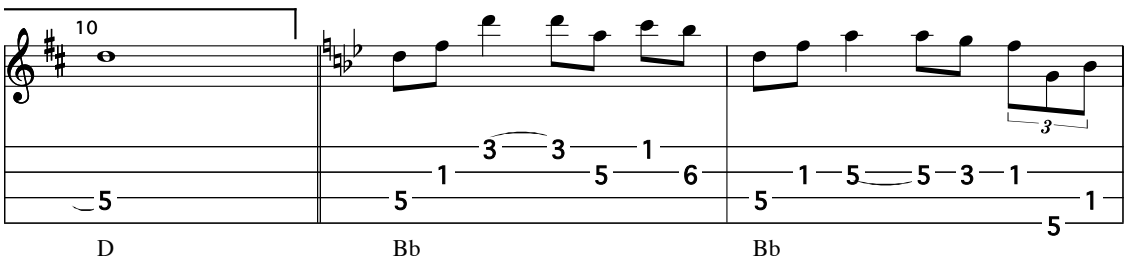

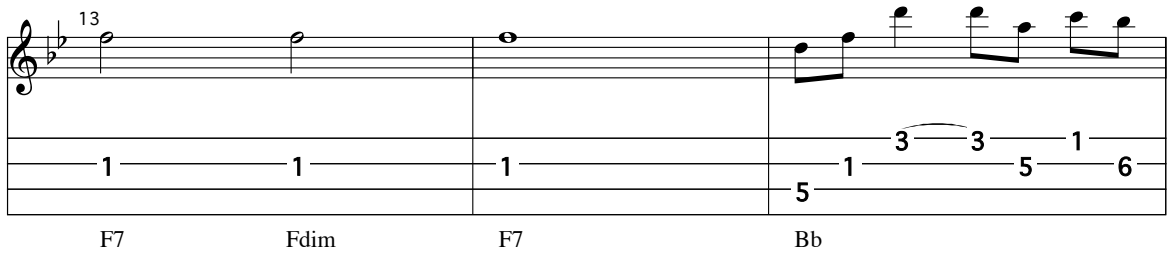
13
F7
Fdim
F7
Bb

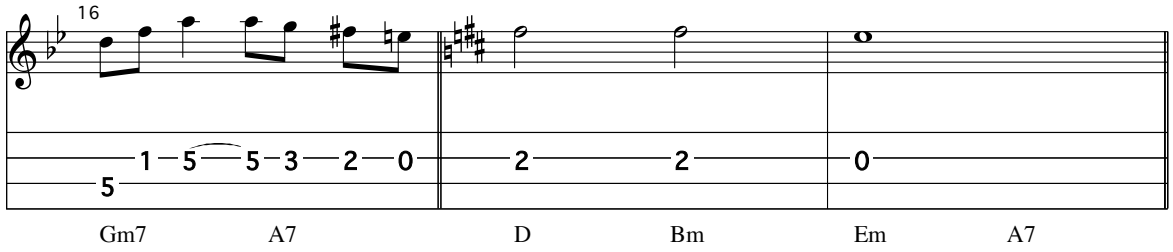
16
Gm7
A7
D
Bm
Em
A7

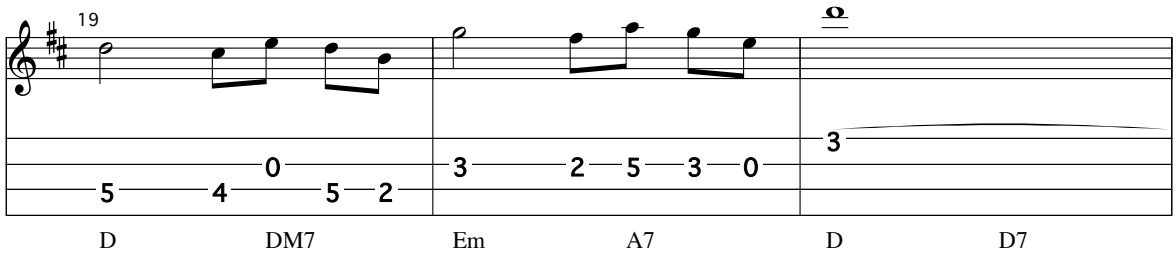
19
D
DM7
Em
A7
D
D7

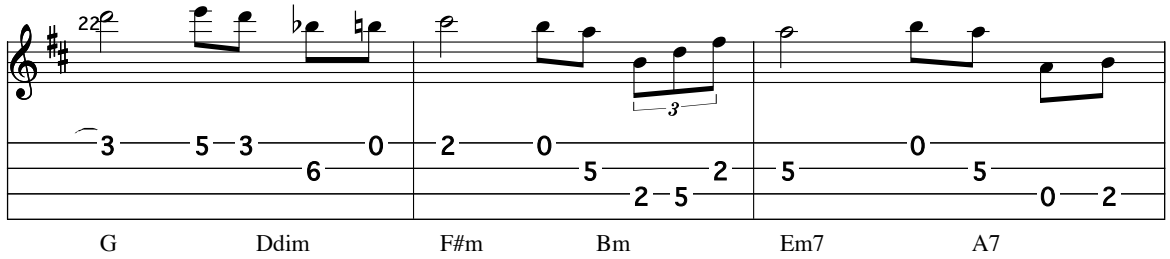
22
G
Ddim
F#m
Bm
Em7
A7

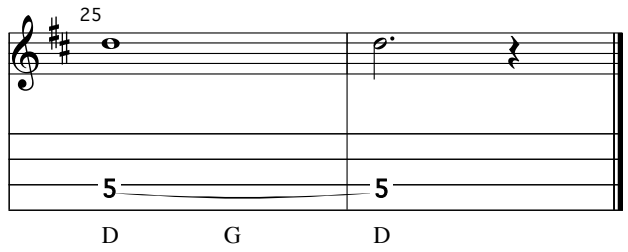
25
D
G
D

So Tired

Arr. for tenor guitar by Will Fly

Composer: Russ Morgan & Jack Stuart

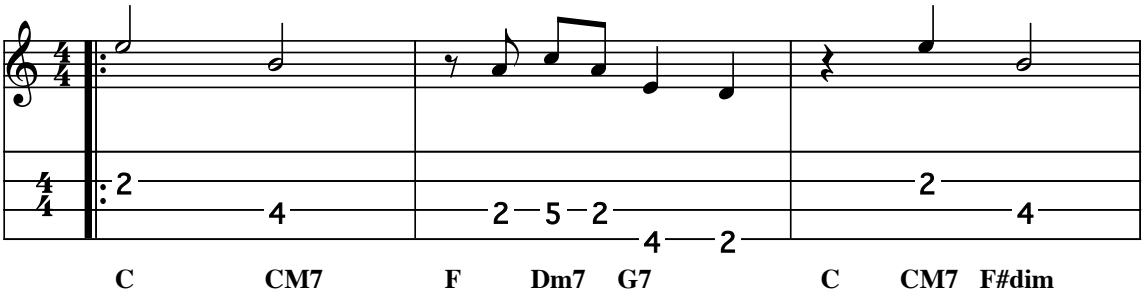

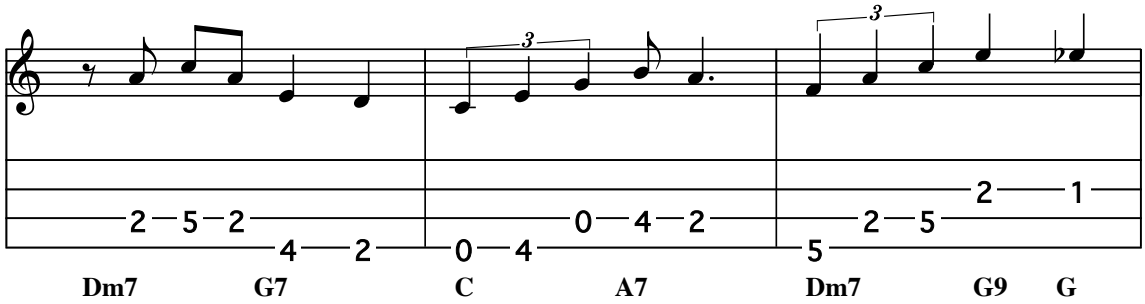

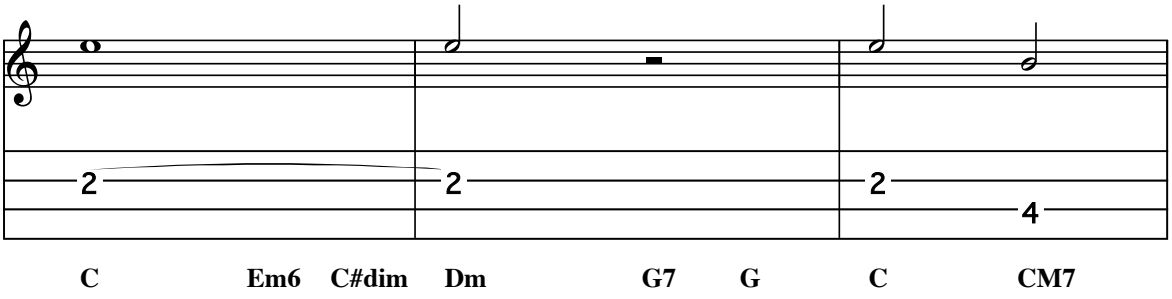

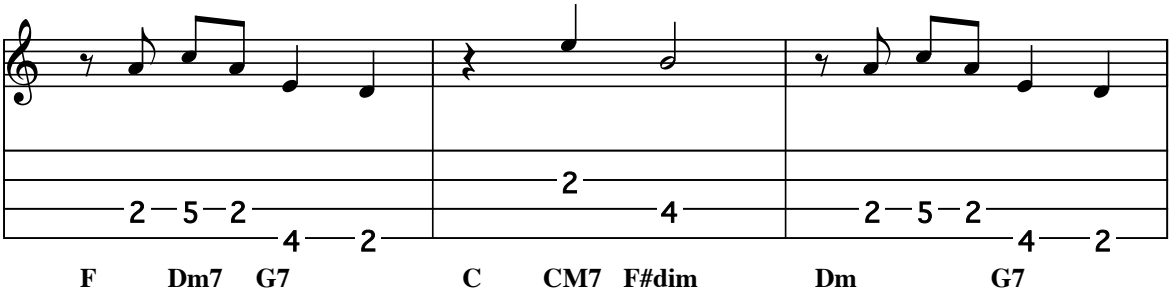

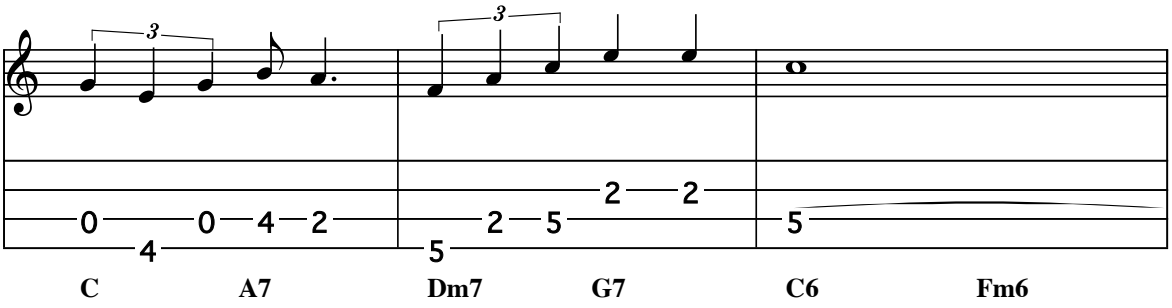
C A7 Dm7 G7 C6 Fm6

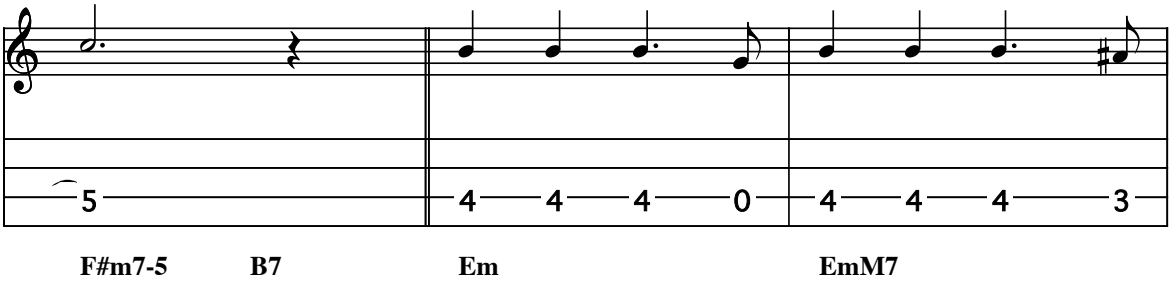
F#m7-5 B7 Em EmM7

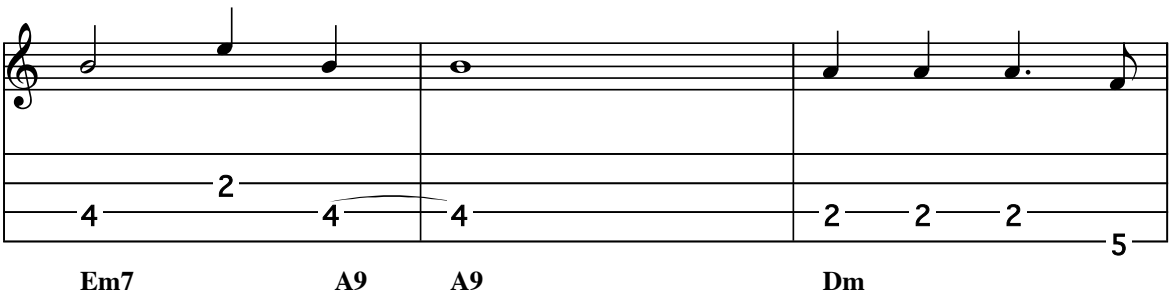
Em7 A9 A9 Dm

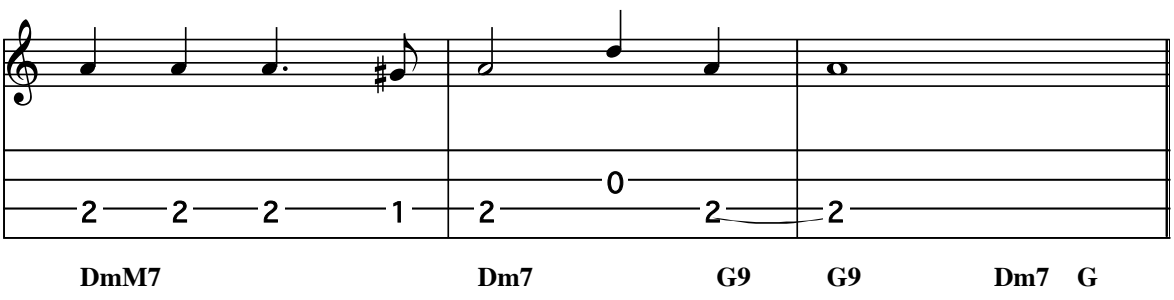
DmM7 Dm7 G9 G9 Dm7 G

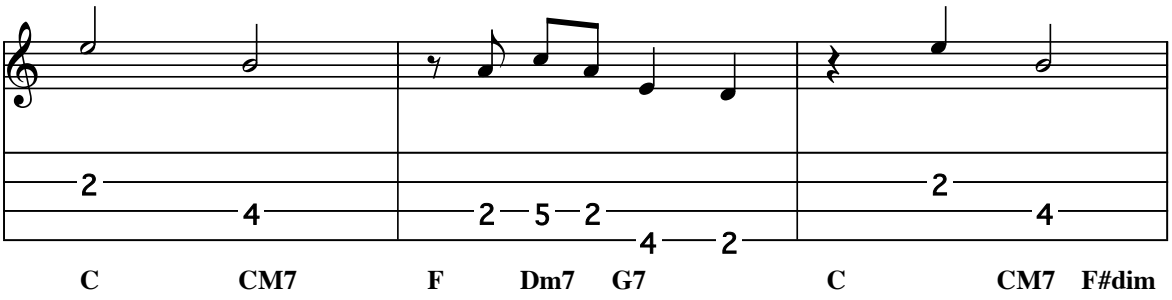
C CM7 F Dm7 G7 C CM7 F#dim

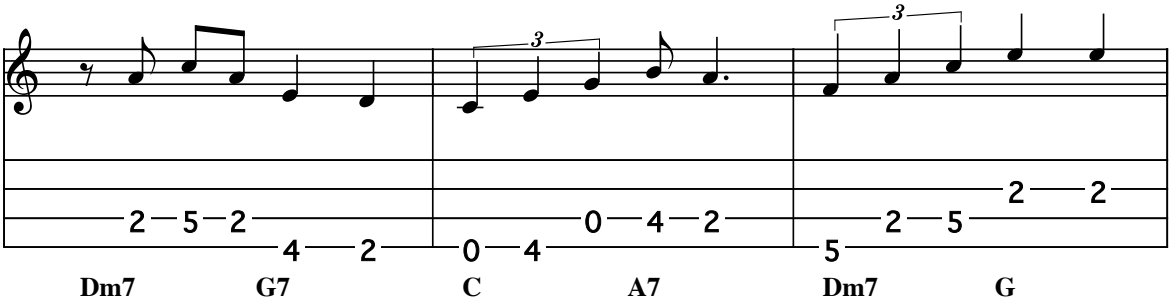
Dm7 G7 C A7 Dm7 G

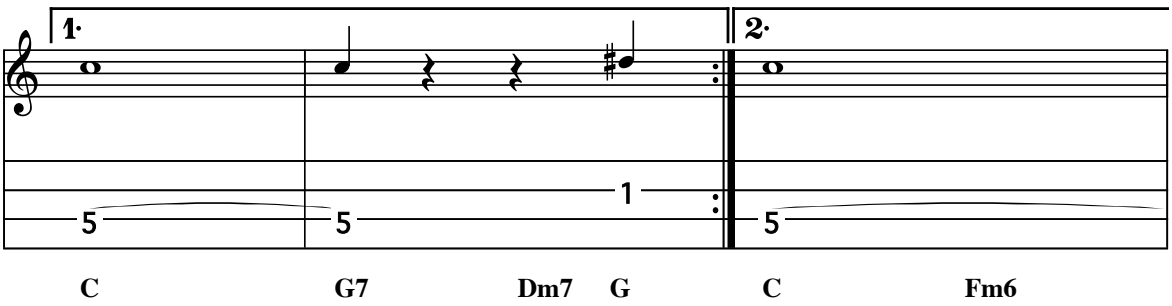
1.
2.
C G7 Dm7 G C Fm6

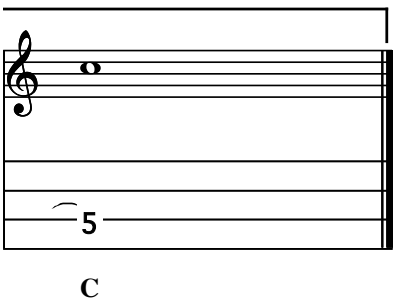
C

Someday Sweetheart

Arr. for CGDA tenor guitar by Will Fly

John & Reb Spikes

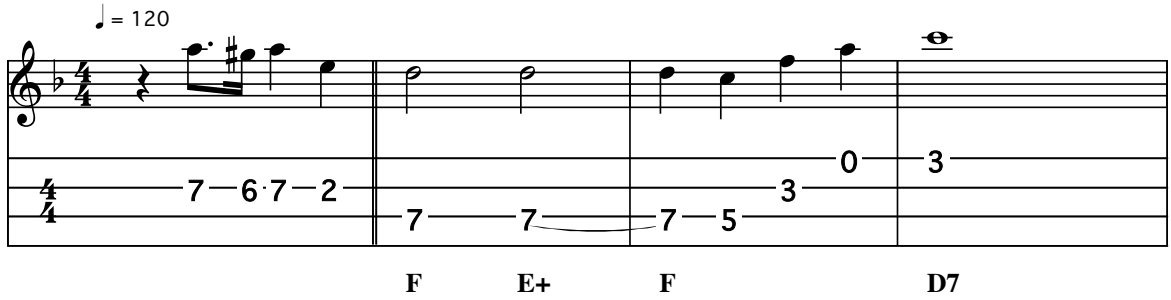

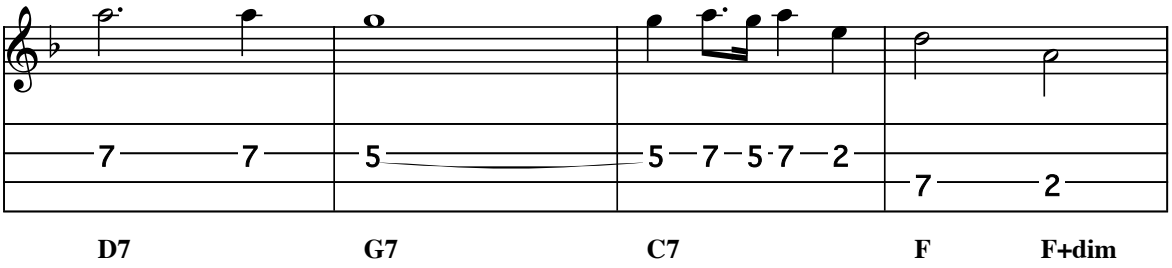

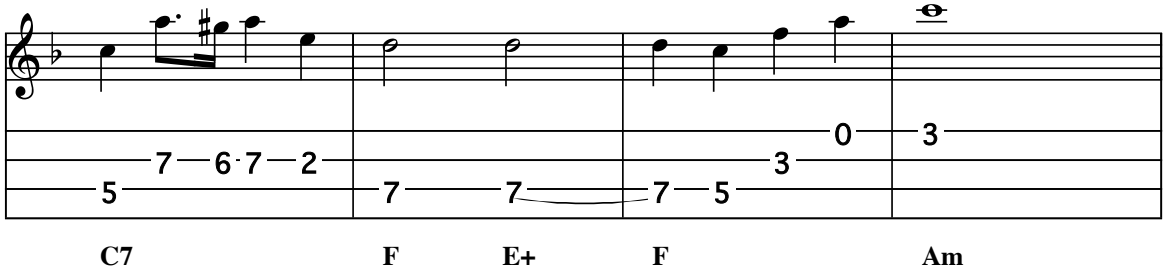

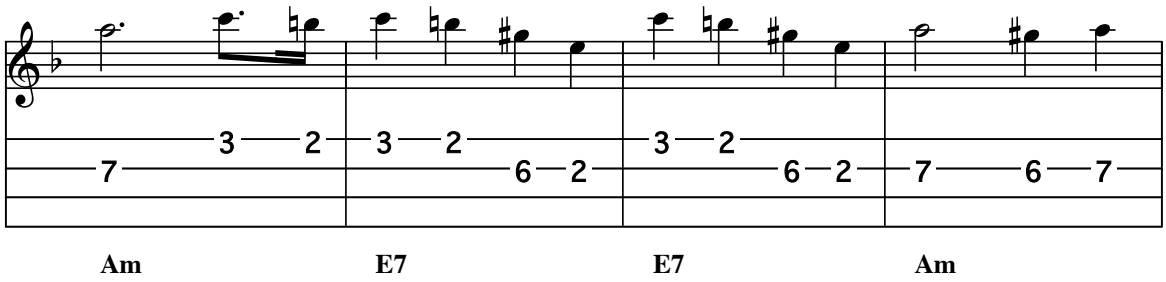

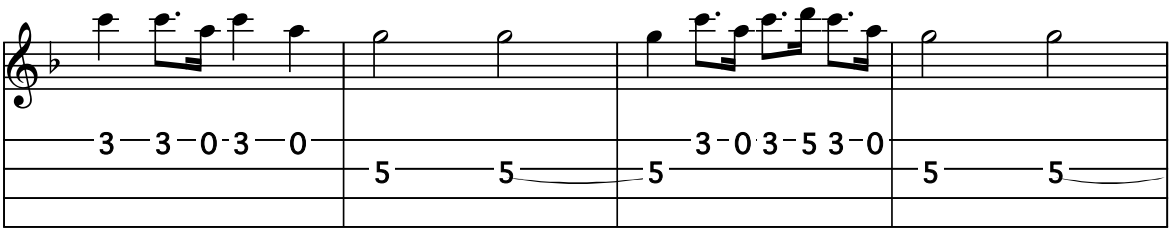
C7
F7
F7
Bb

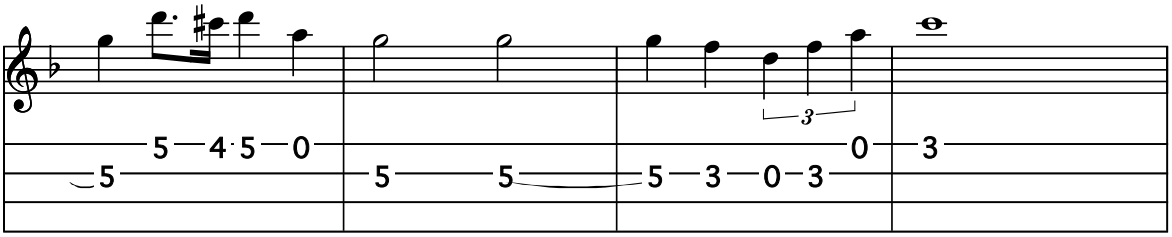
Bb
G7
G7
C7

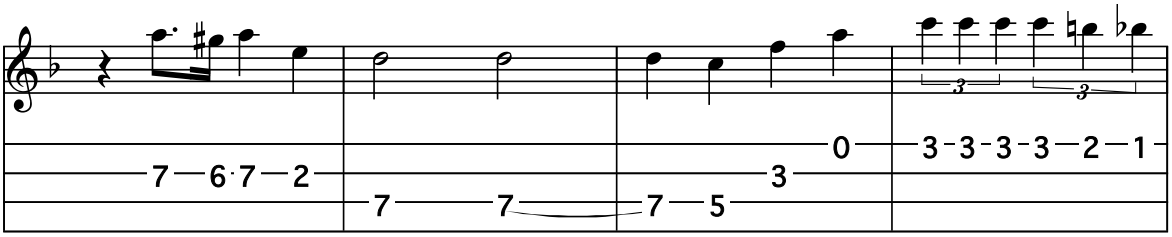
C7
F
E+
F
F

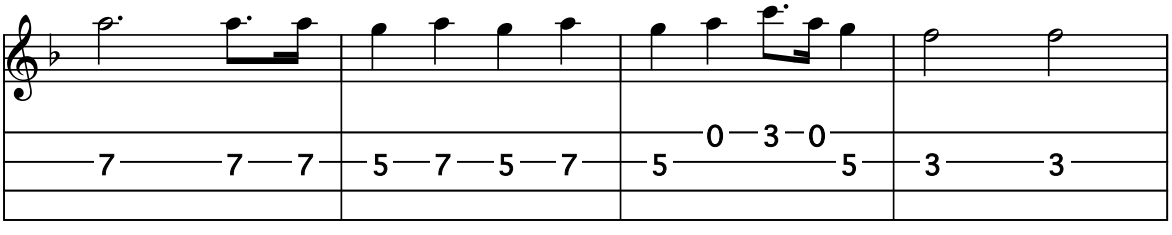
D7
G7
C7
F
Bb

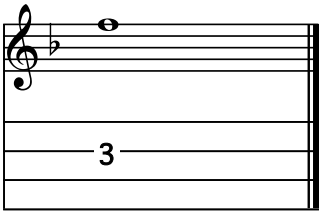
F

Sous Les Ponts De Paris

(Under The Bridges Of Paris)

Arr. for tenor guitar by Will Fly

J. Rodor & Vincent Scotto

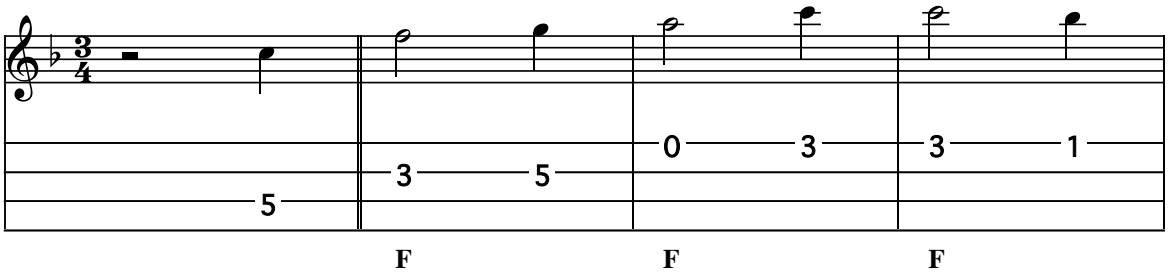

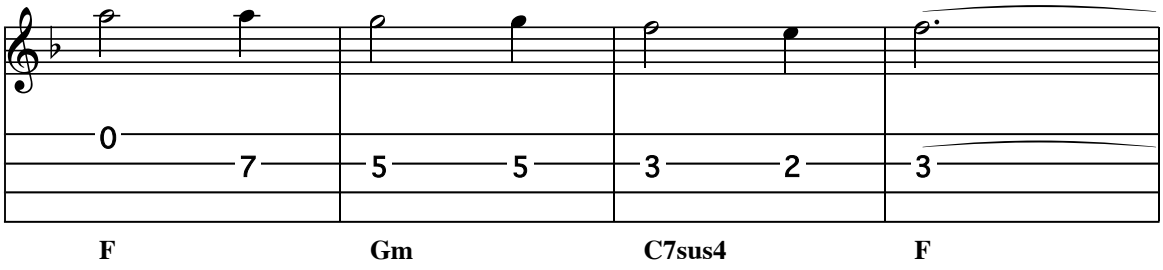

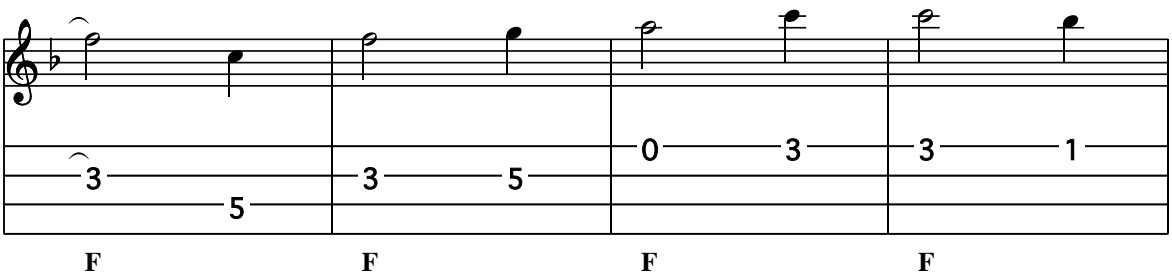

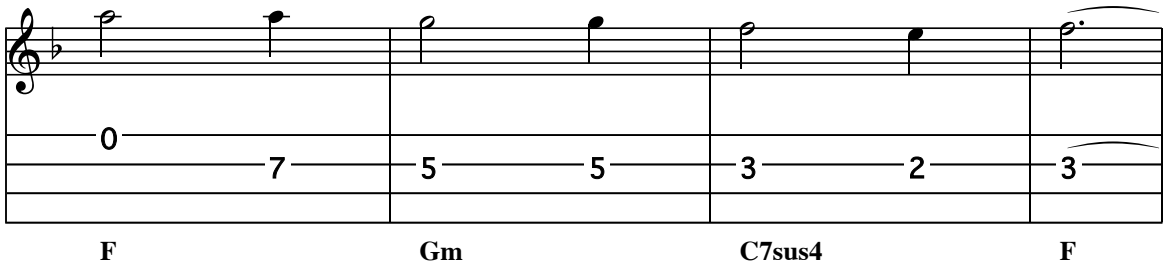
0 7 5 5 3 2 3
F Gm C7sus4 F

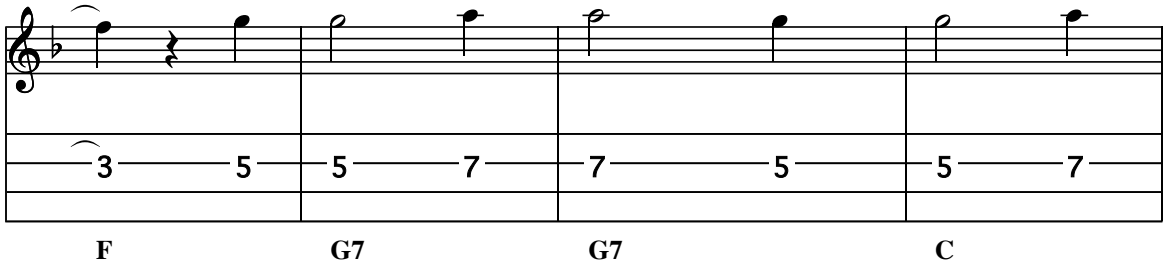
3 5 5 7 7 5 5 7
F G7 G7 C

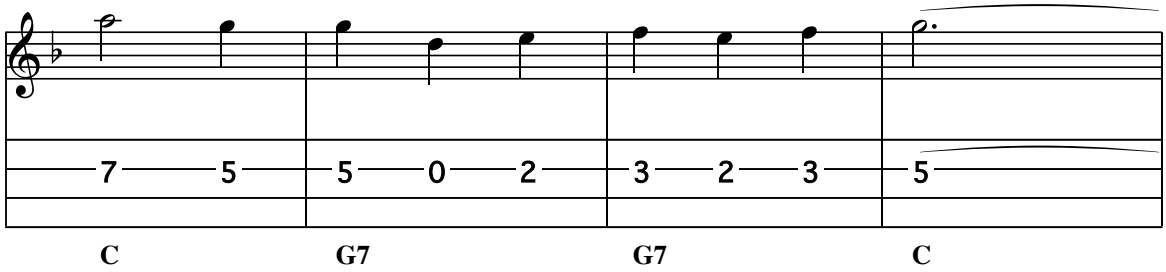
7 5 5 0 2 3 2 3 5
C G7 G7 C

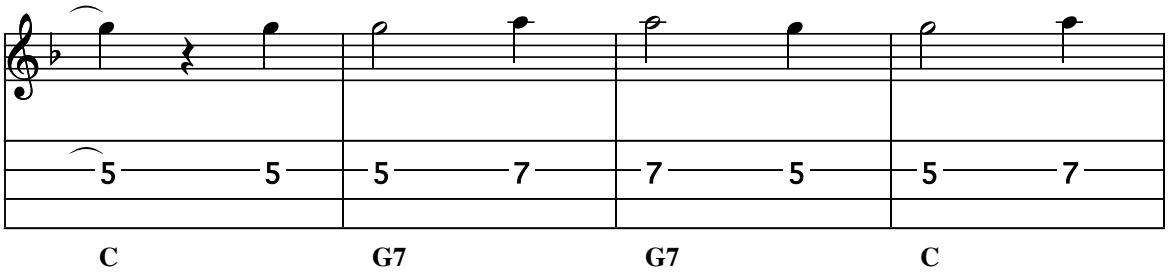
5 5 5 7 7 5 5 7
C G7 G7 C

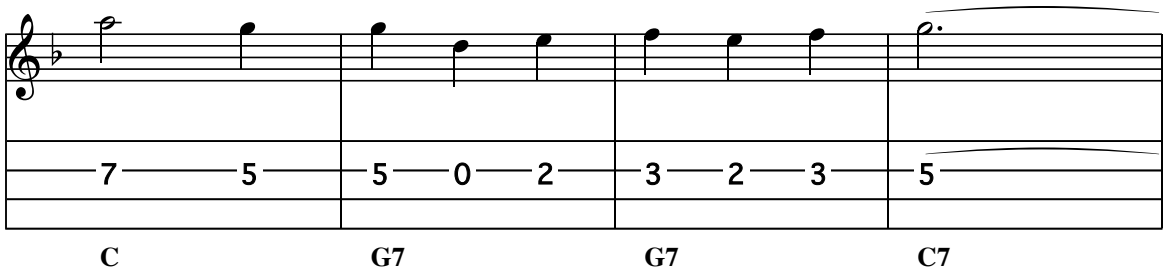
C
G7
G7
C7

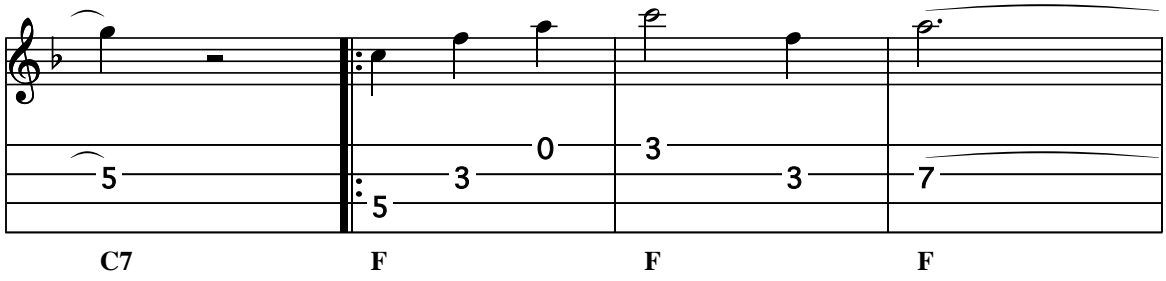
C7
F
F
F

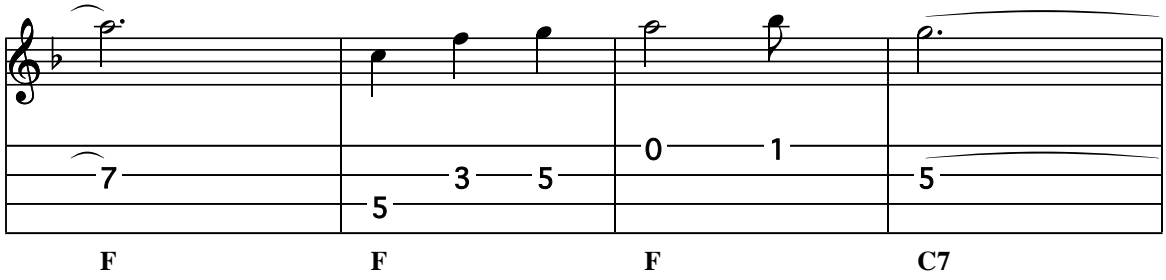
F
F
F
C7

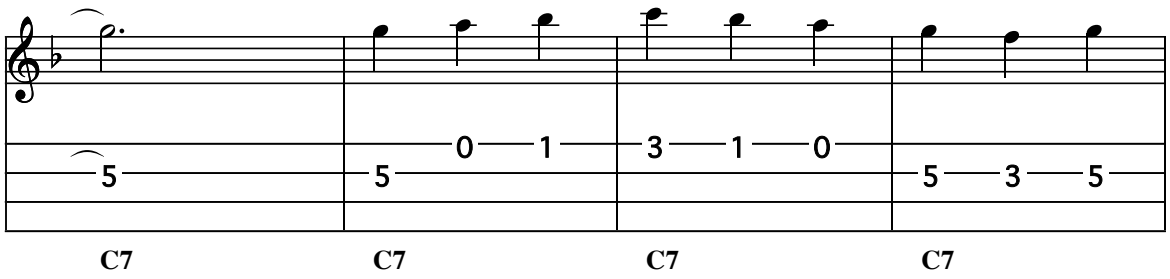
C7
C7
C7
C7

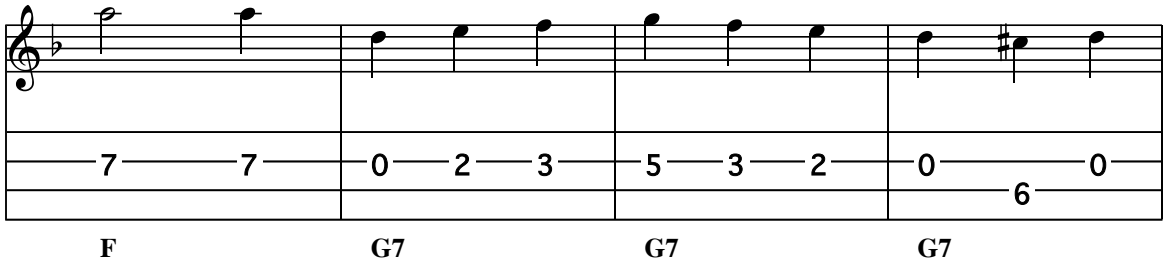
7 7 0 2 3 5 3 2 0 0 6
F G7 G7 G7

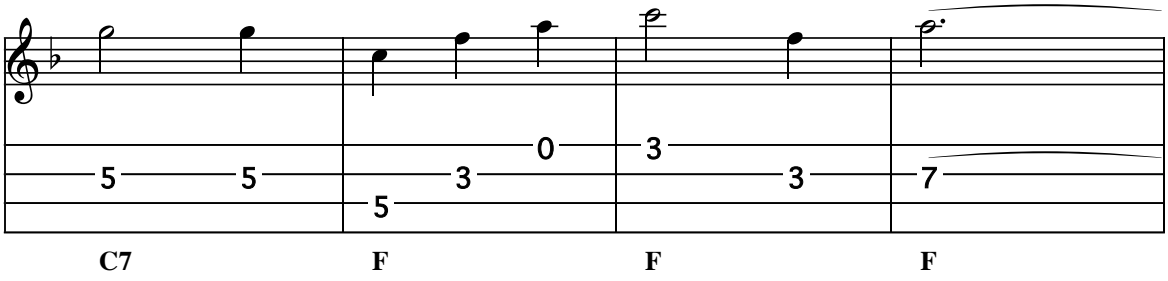
5 5 5 3 0 3 3 7
C7 F F F

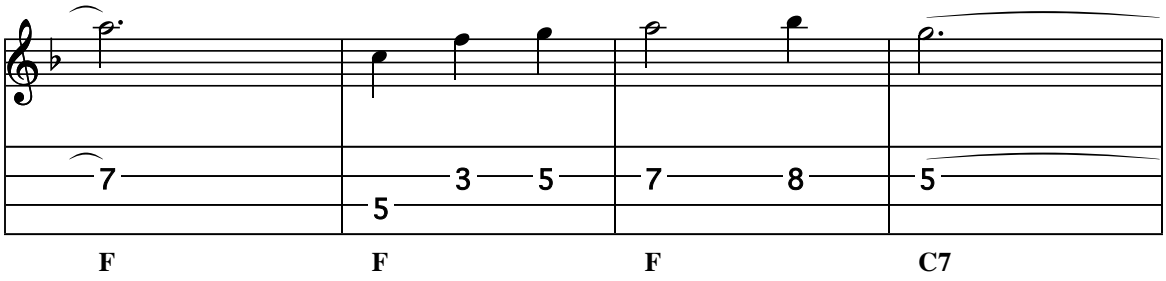
7 5 3 5 7 8 5
F F F C7

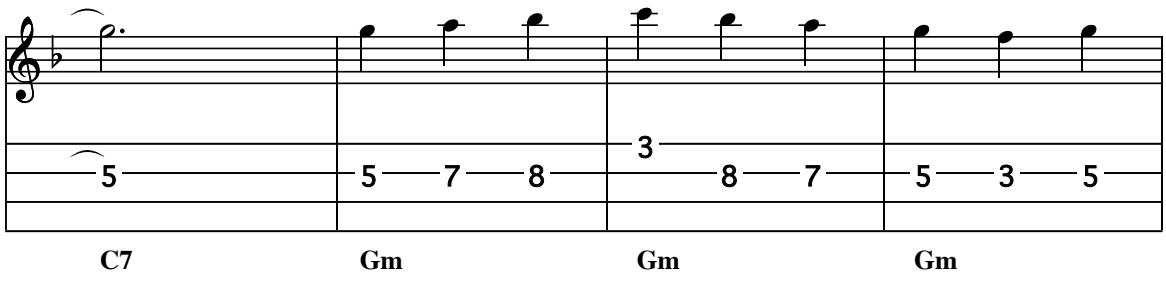
5 5 7 8 3 8 7 5 3 5
C7 Gm Gm Gm

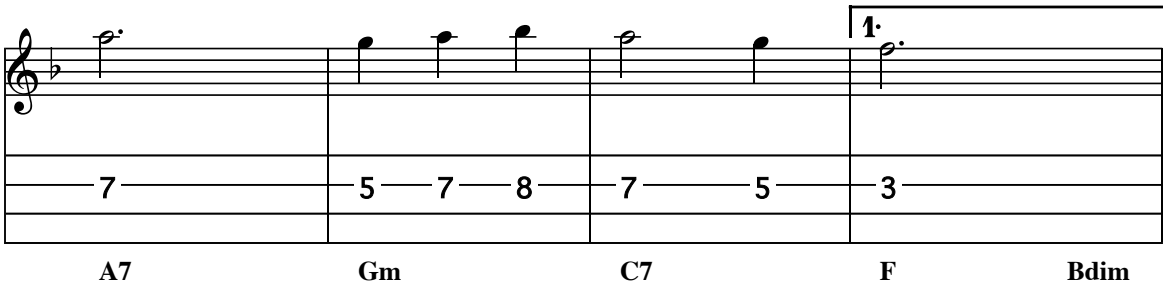
1.
7
5 7 8
7 5
3
A7
Gm
C7
F
Bdim

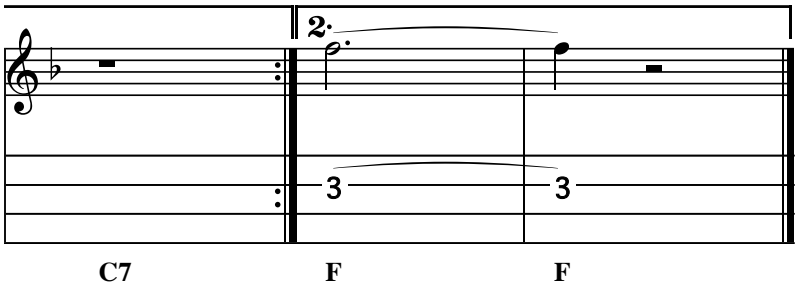
2.
3
3
C7
F
F

Stars Fell On Alabama

Arr. for tenor guitar by Will Fly

Composer:

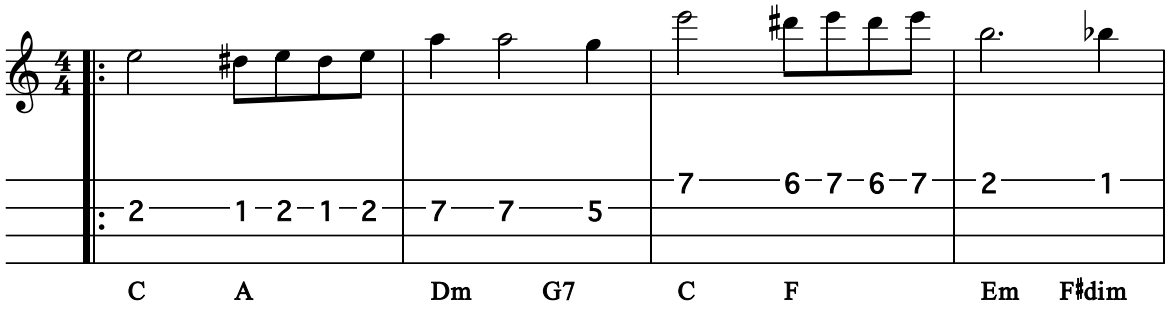

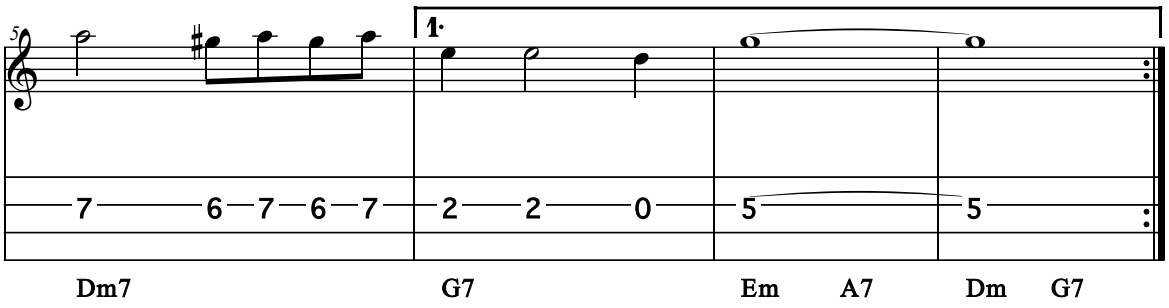

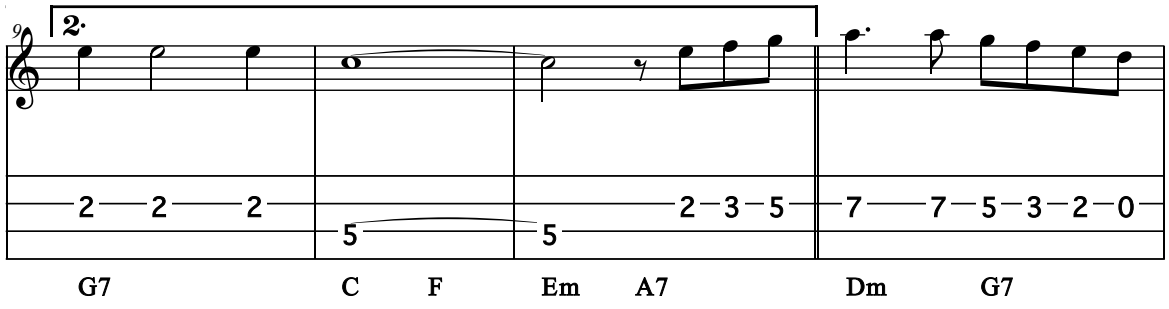

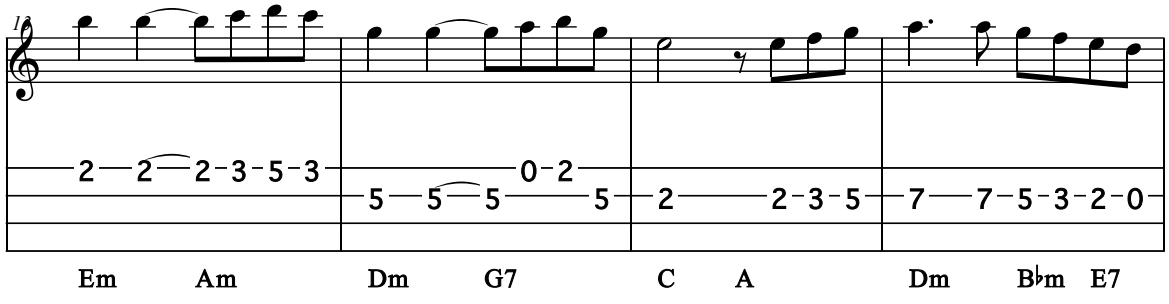

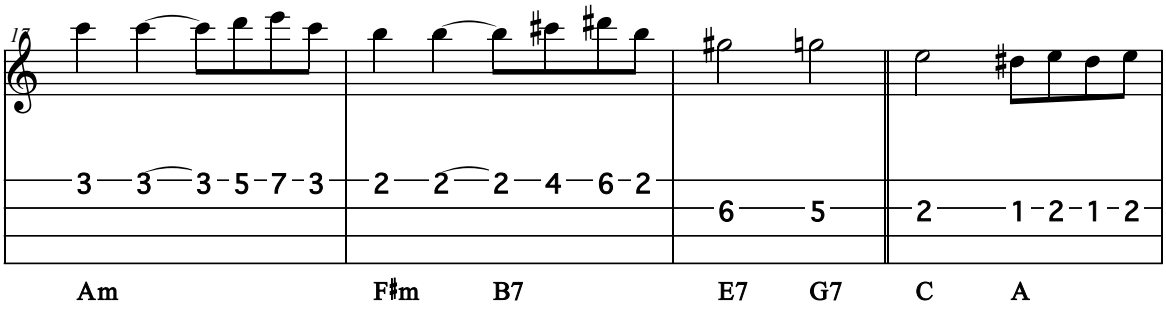
17
Am
F♯m
B7
E7
G7
C
A

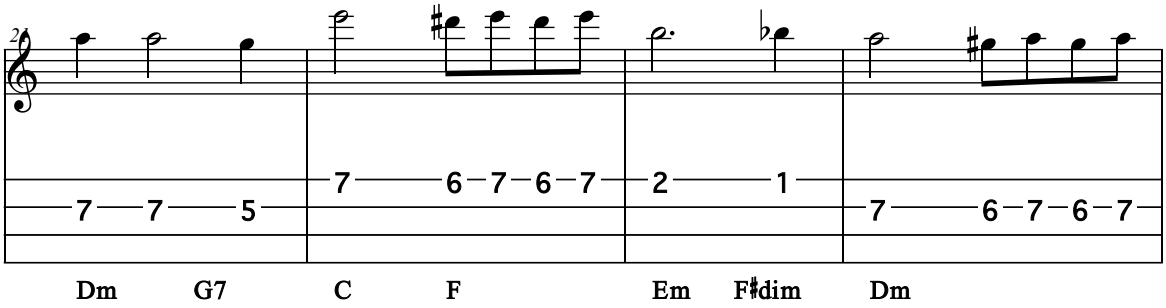
21
Dm
G7
C
F
Em
F♯dim
Dm

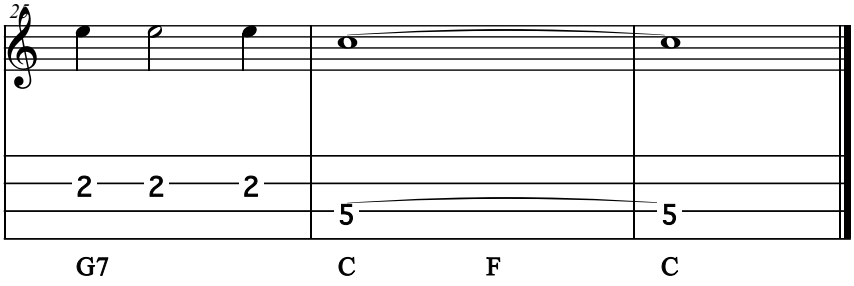
25
G7
C
F
C

Swing 42

Arr. for tenor guitar by Will Fly

Django Reinhardt

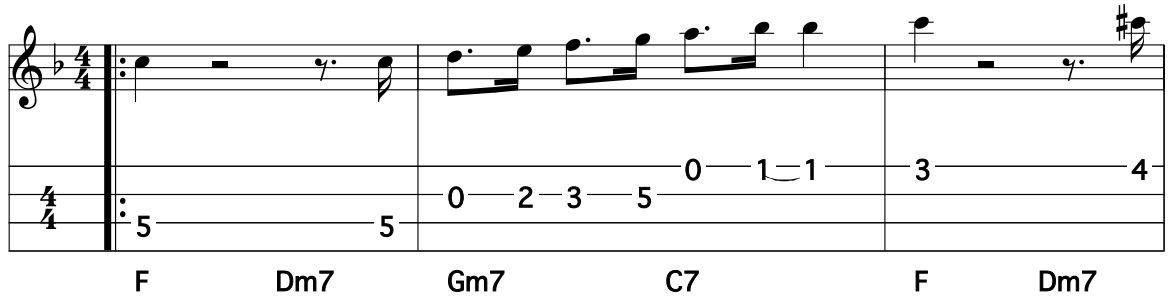

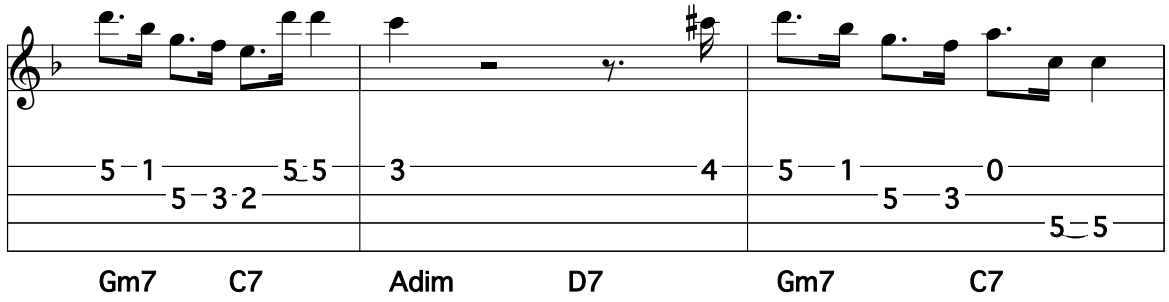

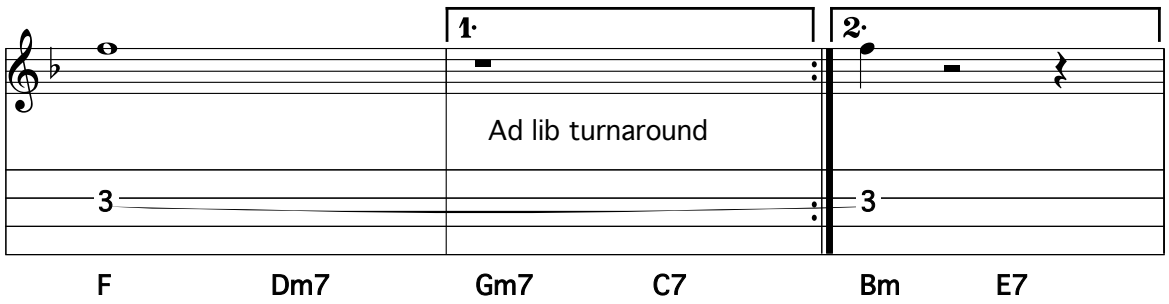

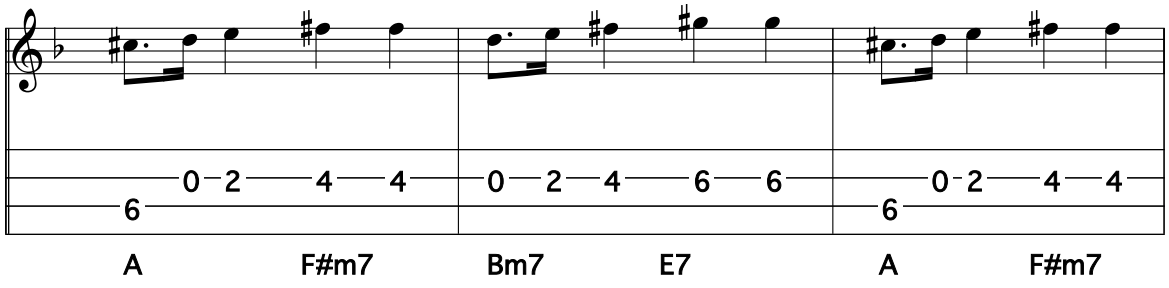

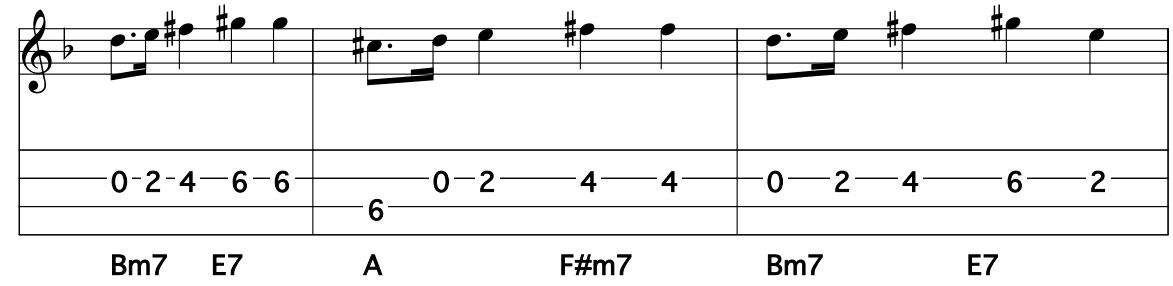
0 2 4 6 6
0 2 4 4
0 2 4 6 2
6
Bm7 E7 A F#m7 Bm7 E7

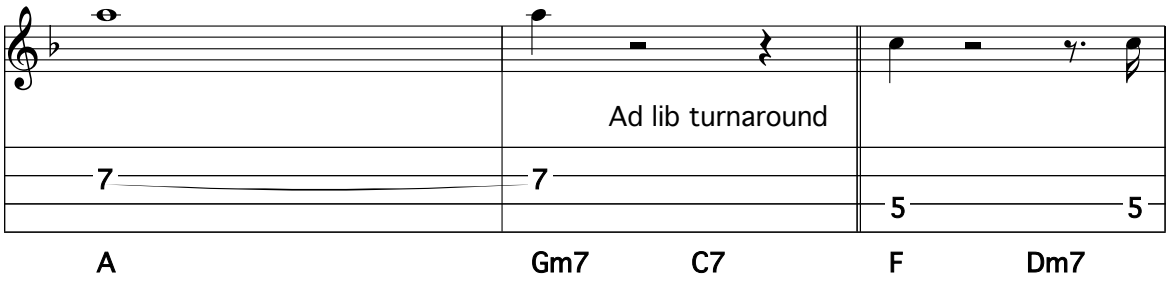
Ad lib turnaround
7 7
5 5
A Gm7 C7 F Dm7

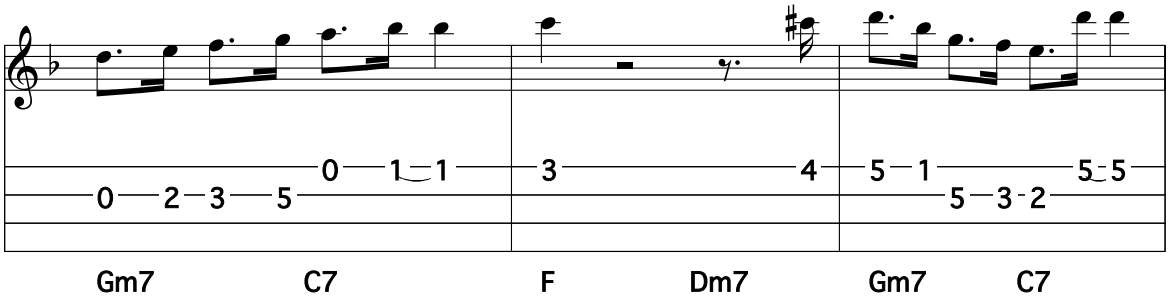
0 1 1
3 4
5 1 5 5
0 2 3 5
5 3 2
Gm7 C7 F Dm7 Gm7 C7

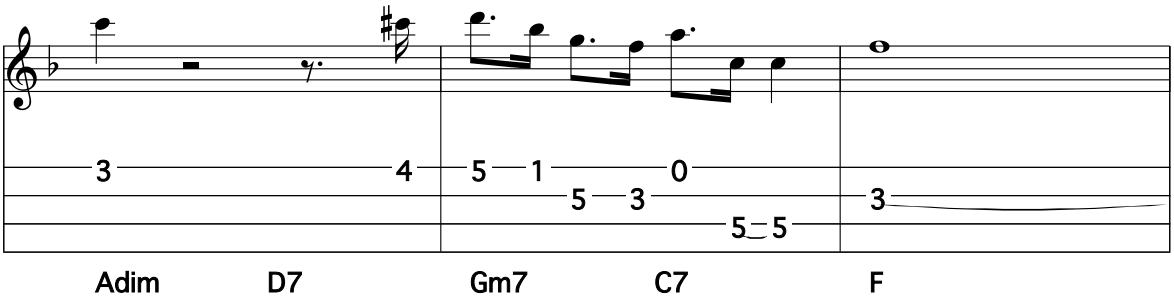
3 4
5 1 0
5 3
5 5
3
Adim D7 Gm7 C7 F

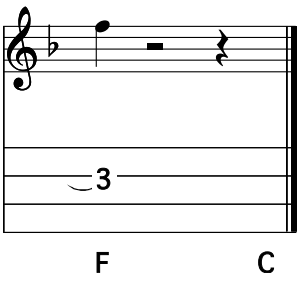
3
F C

Tishomingo Blues

Arr. Will Fly **Composer: Spencer Williams**

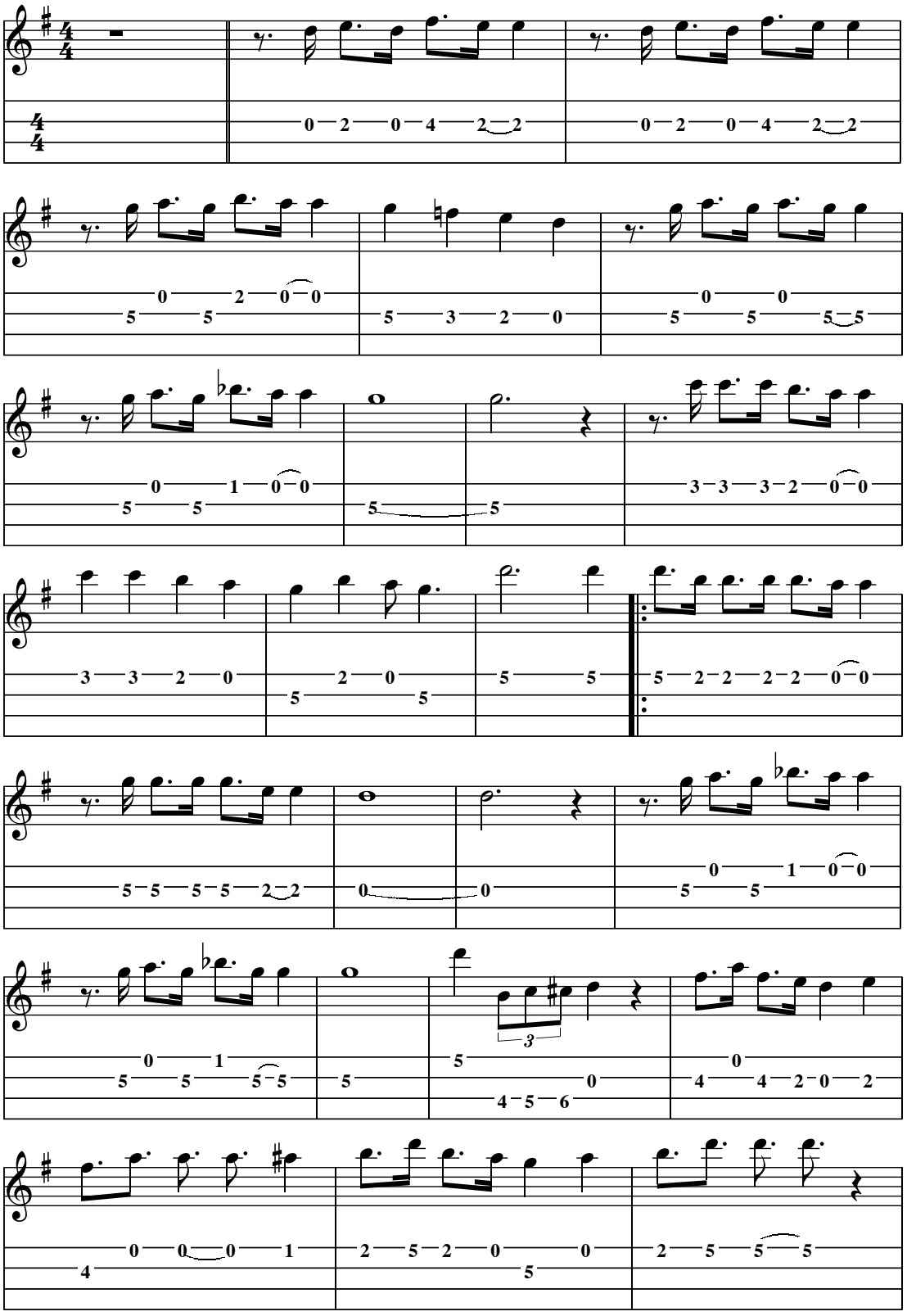

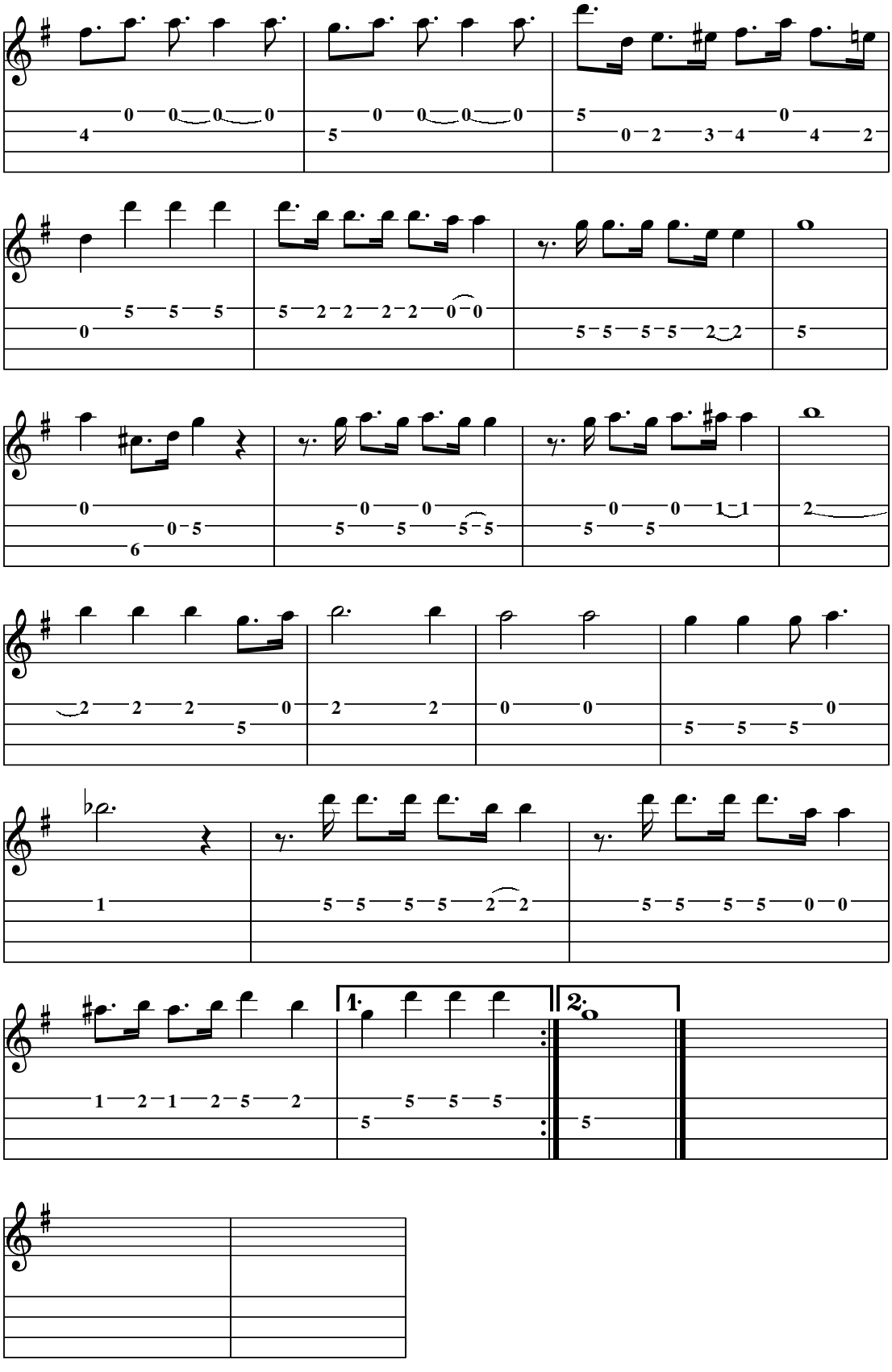

Remarks:

Ukulele Lady

Composer:

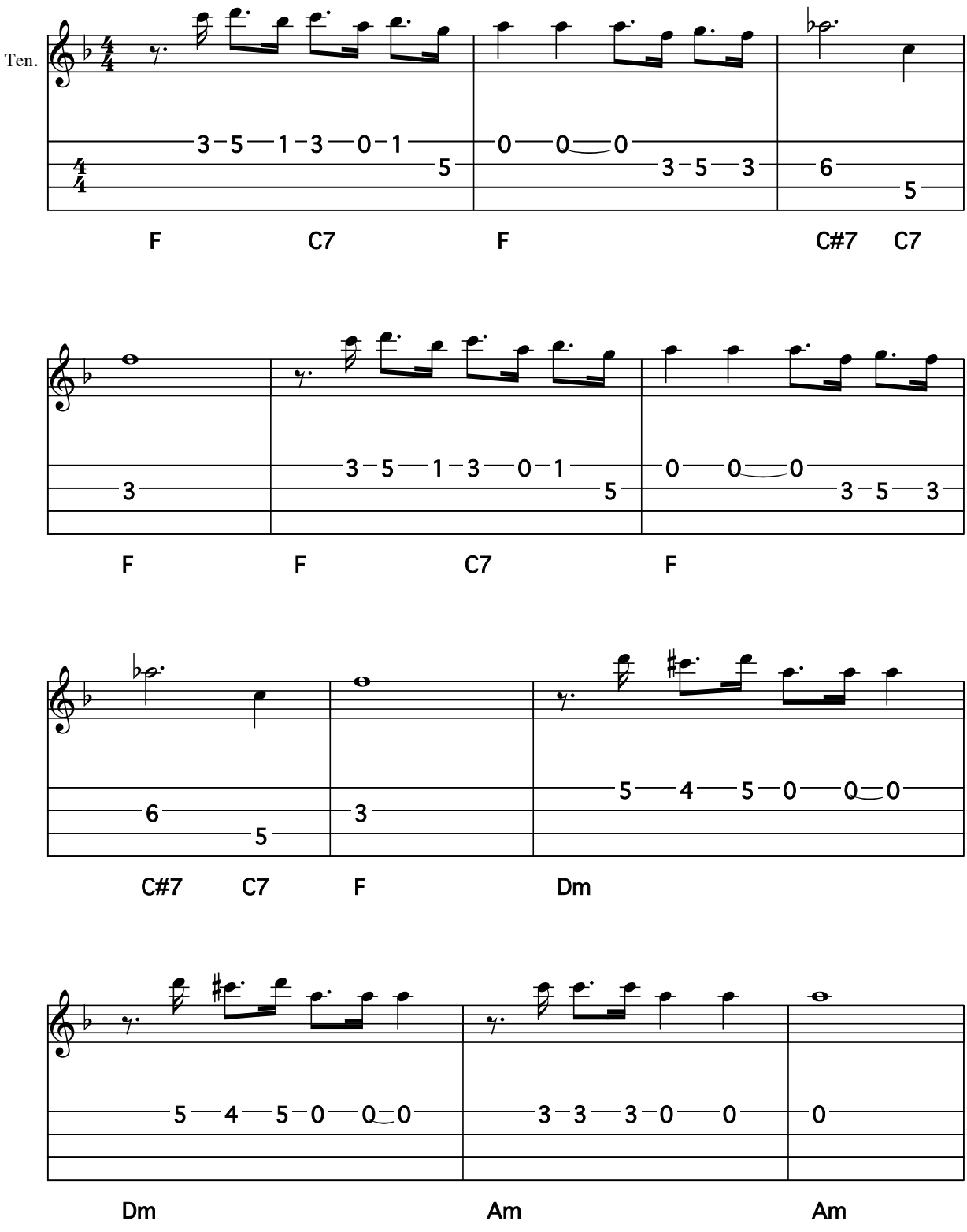

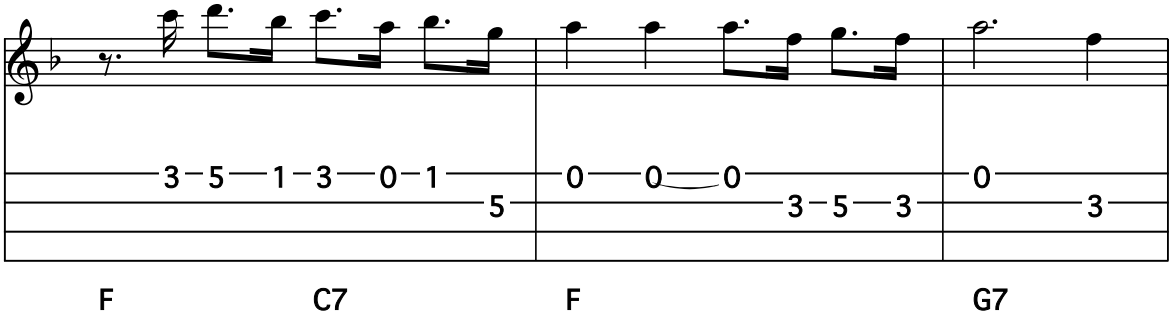
F C7 F G7

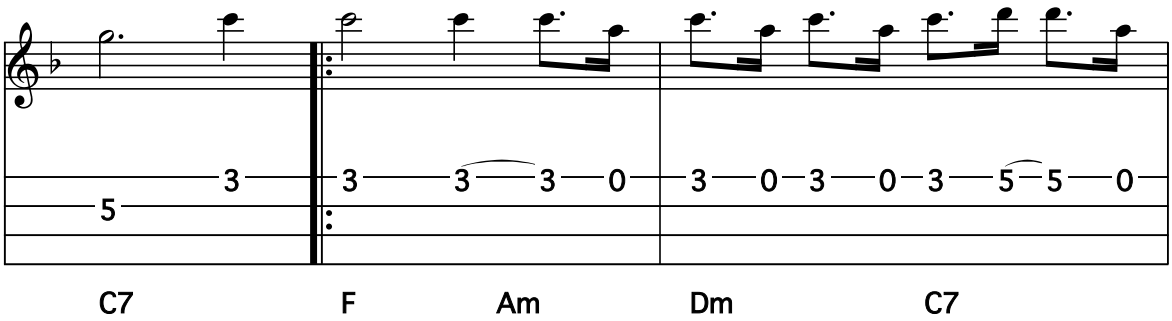
C7 F Am Dm C7

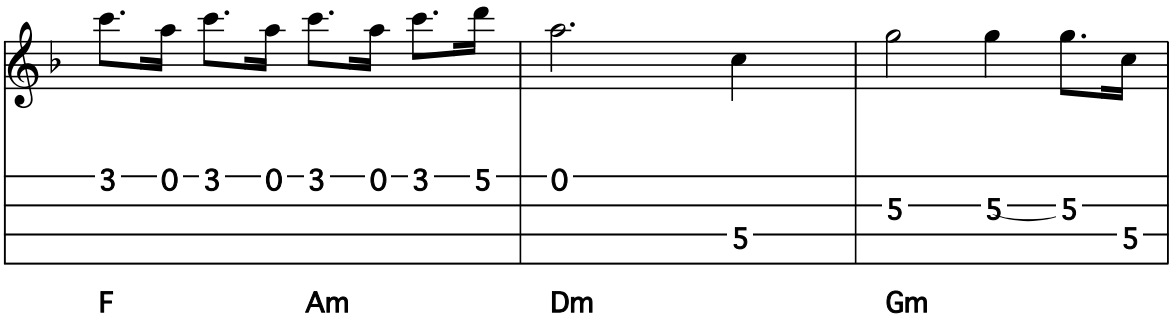
F Am Dm Gm

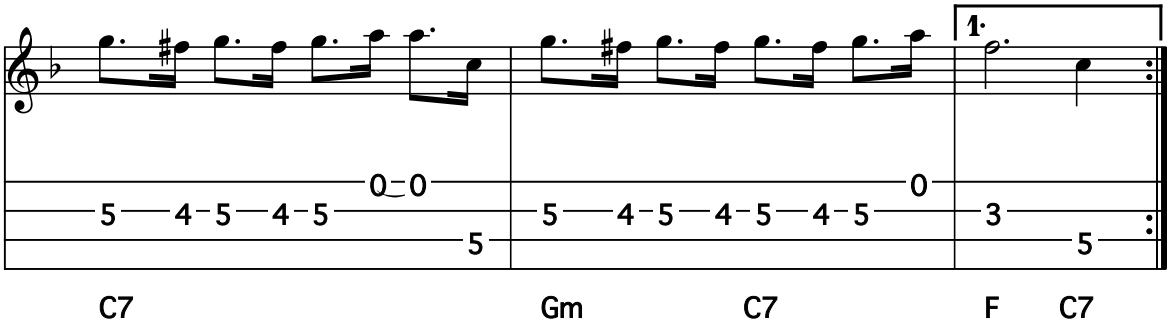
1.
C7 Gm C7 F C7

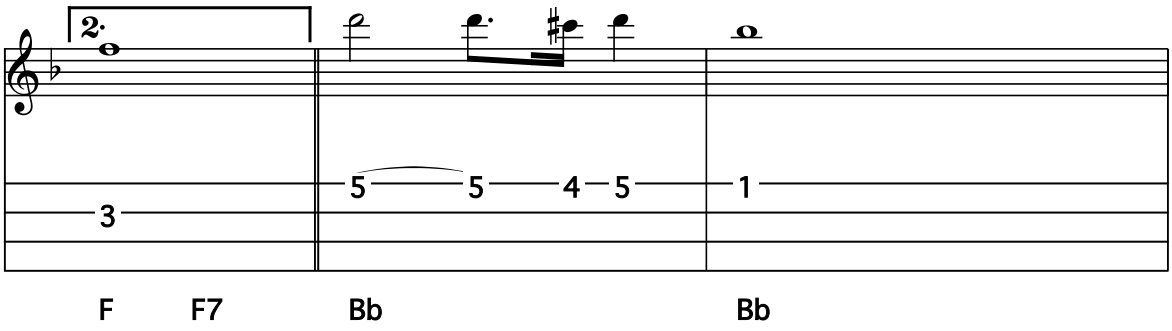
2.
F F7 Bb Bb

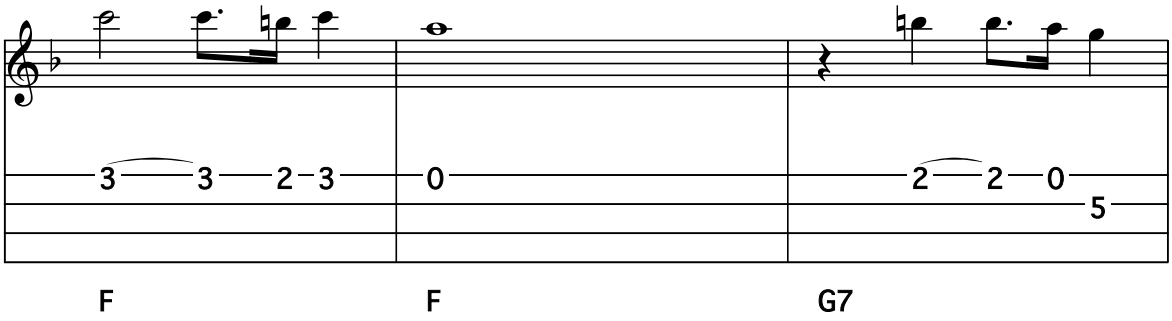
F F G7

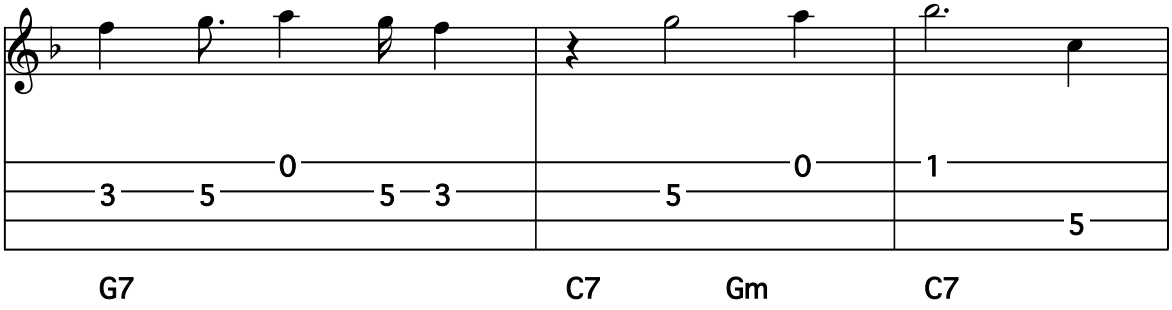
G7 C7 Gm C7

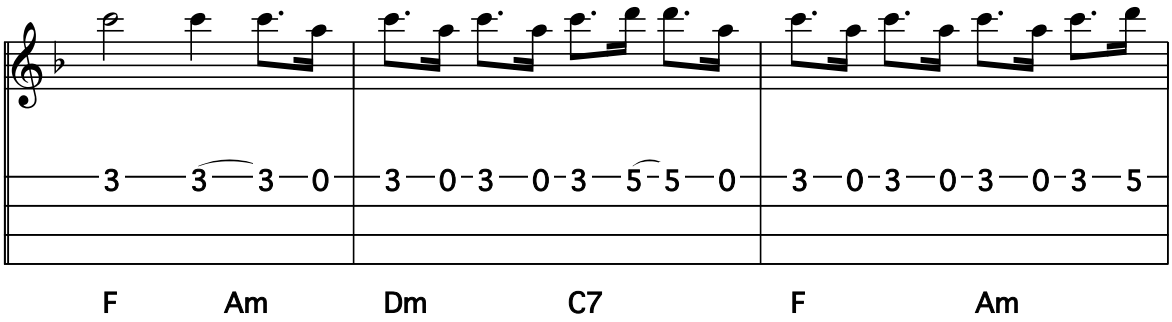
F Am Dm C7 F Am

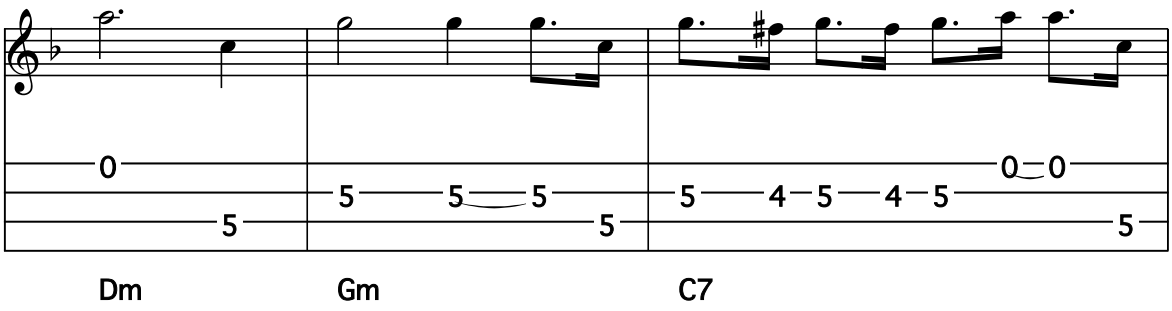
Dm
Gm
C7

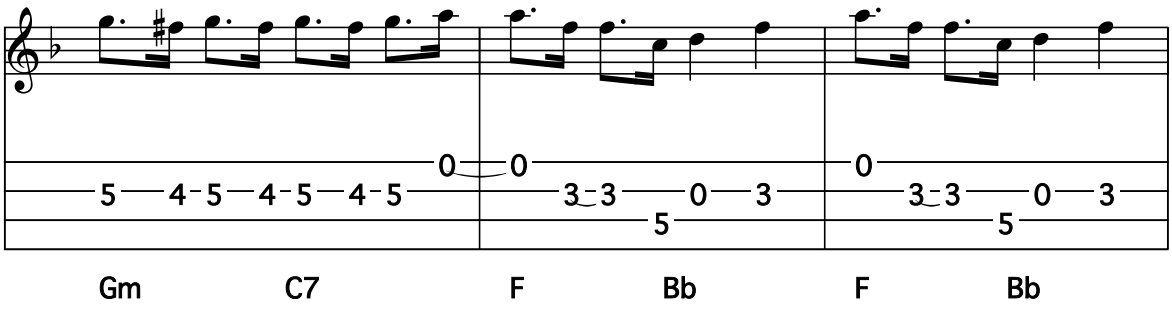
Gm
C7
F
Bb
F
Bb

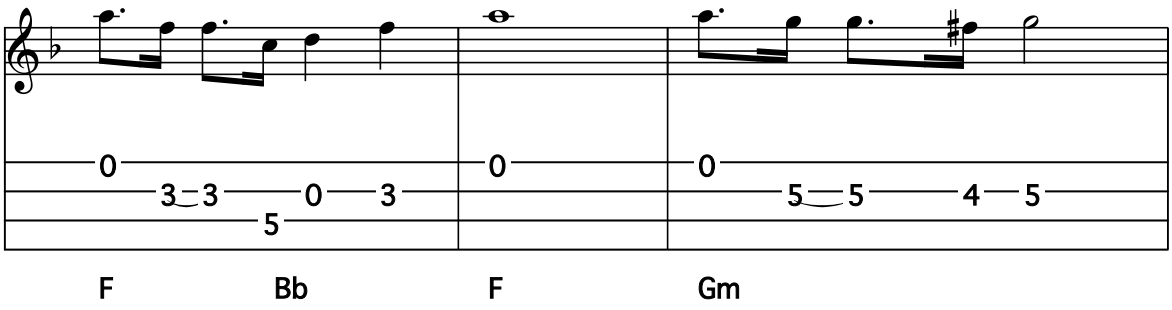
F
Bb
F
Gm

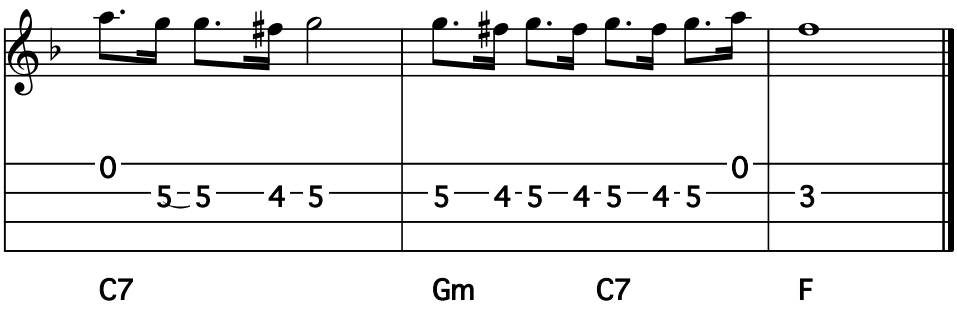
C7
Gm
C7
F

Vuci mia cantannu via

Arr. for tenor guitar by Will Fly

Andrea Guerra

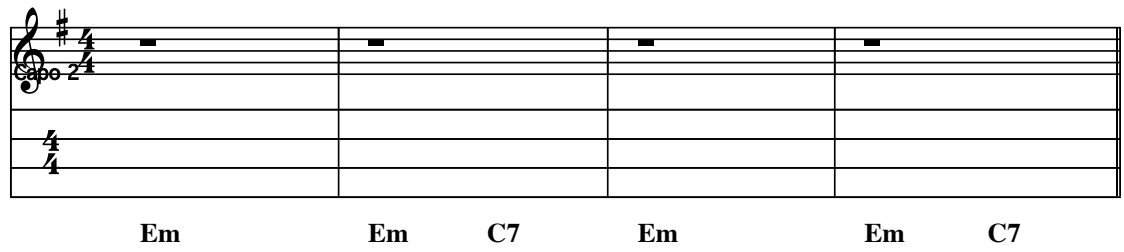

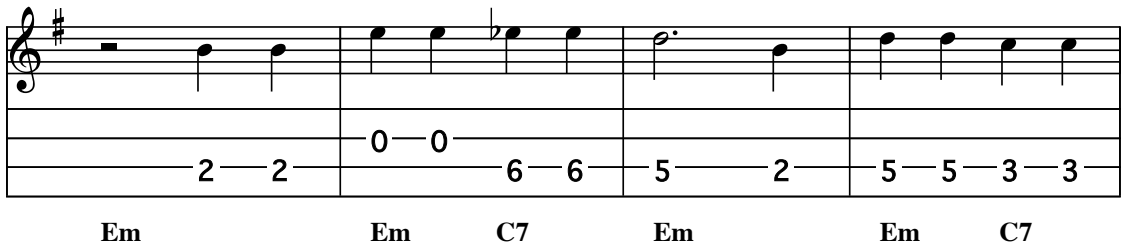

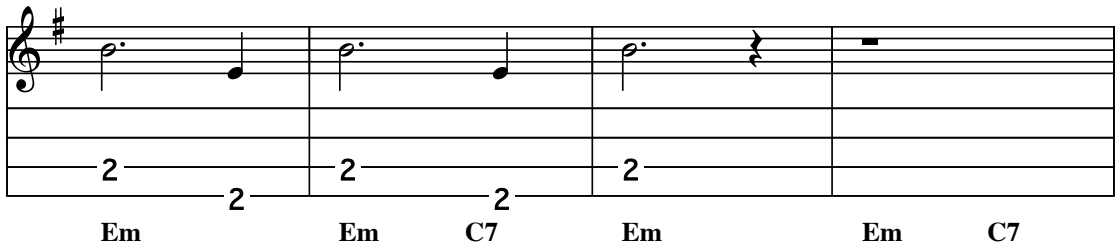

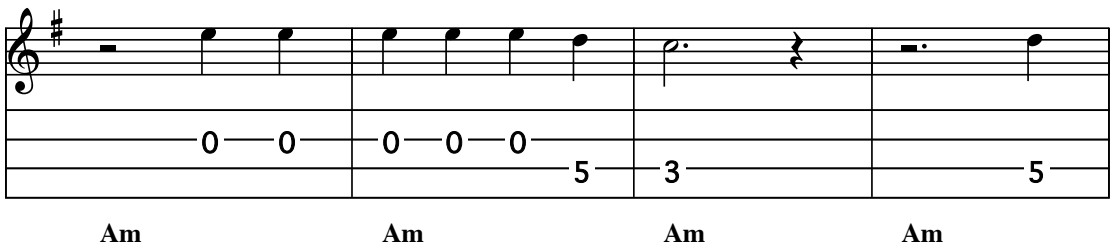

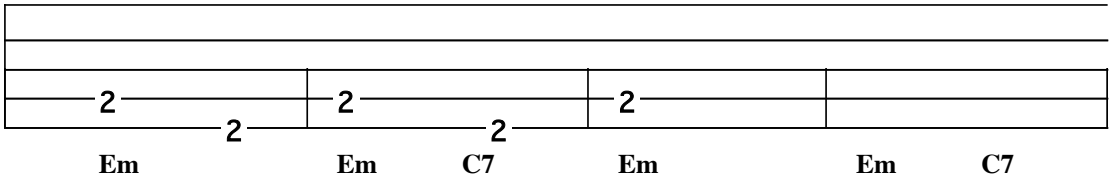
2 2 2 2 2
Em Em C7 Em Em C7

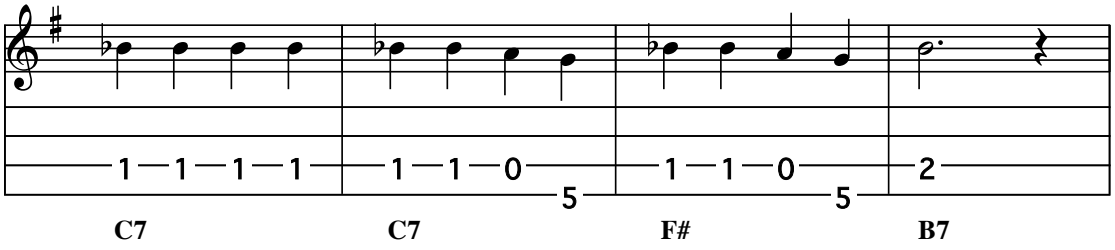
1 1 1 1 1 1 0 5 1 1 0 5 2
C7 C7 F# B7

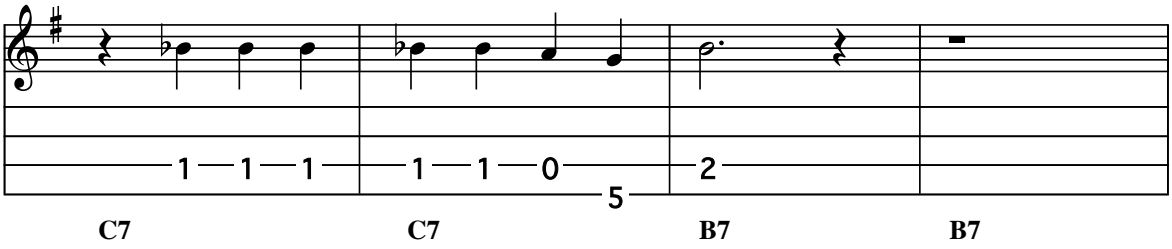
1 1 1 1 1 0 5 2
C7 C7 B7 B7

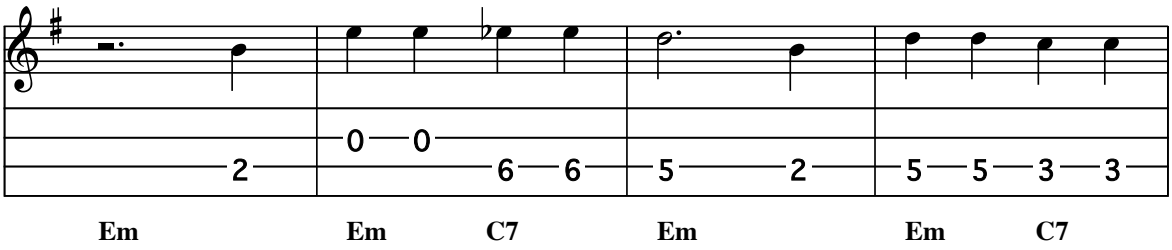
2 0 0 6 6 5 2 5 5 3 3
Em Em C7 Em Em C7

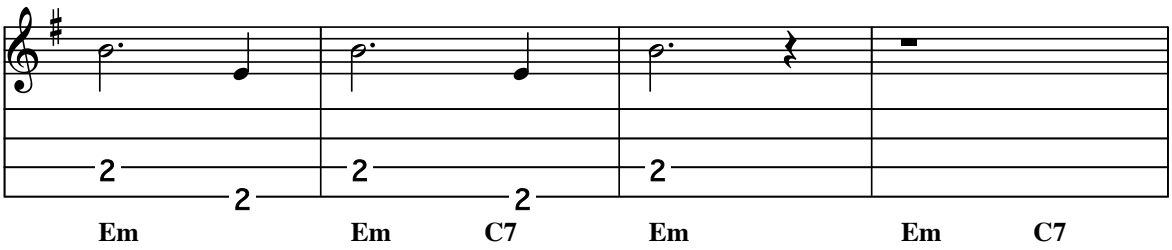
2 2 2 2 2
Em Em C7 Em Em C7

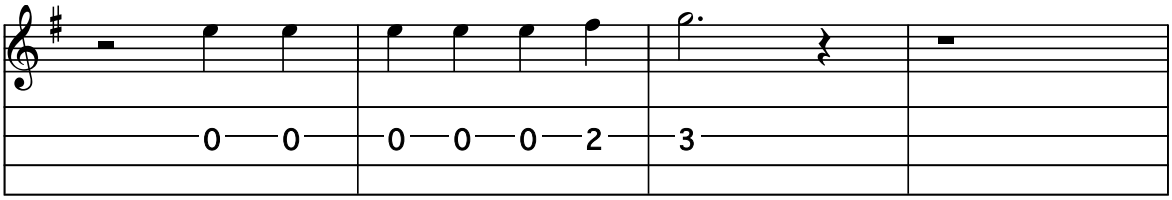
Am
Am
C7
C7

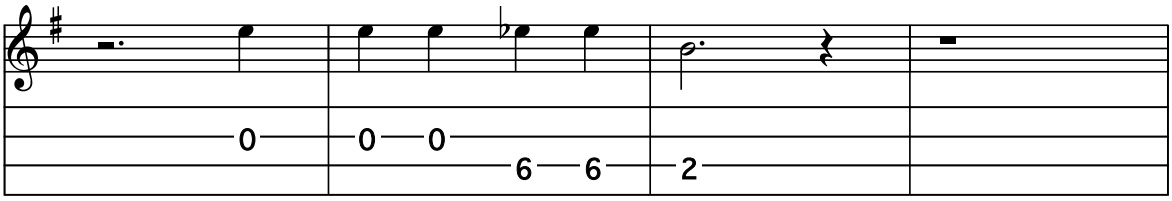
F#
F#
B7
B7

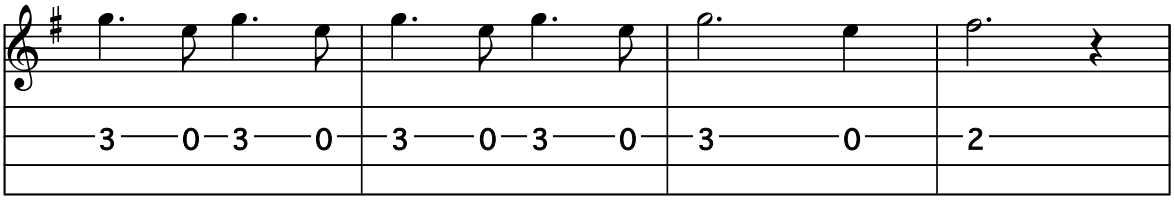
Em
C7
F#
B7

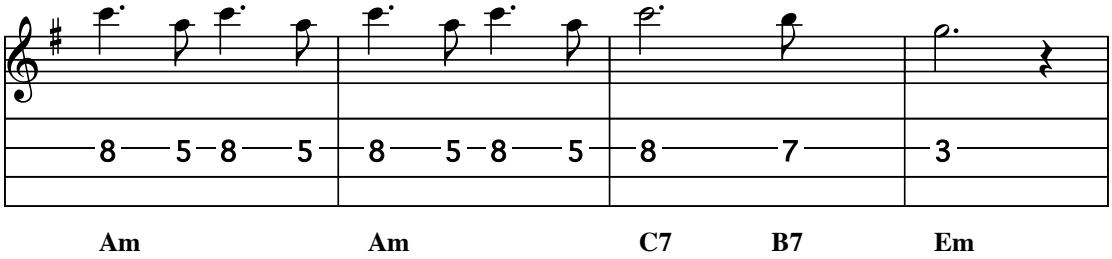
Am
Am
C7
B7
Em

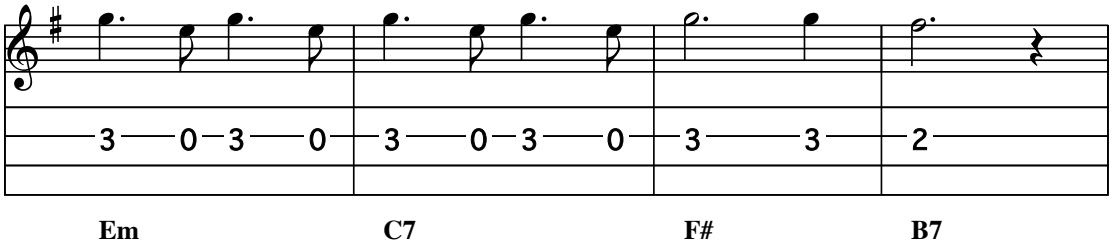
Em
C7
F#
B7

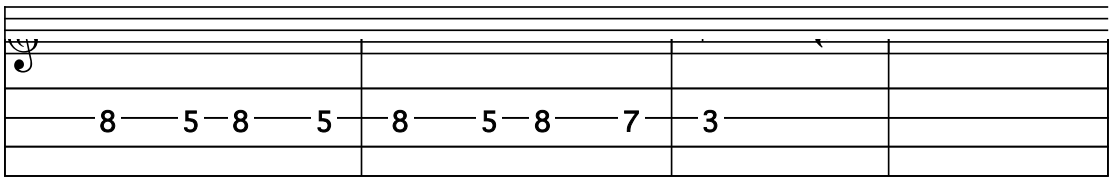

Am B7 Em Em

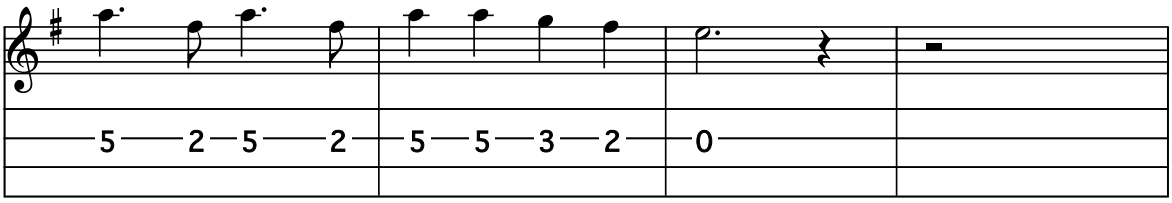

Am B7 Em Em

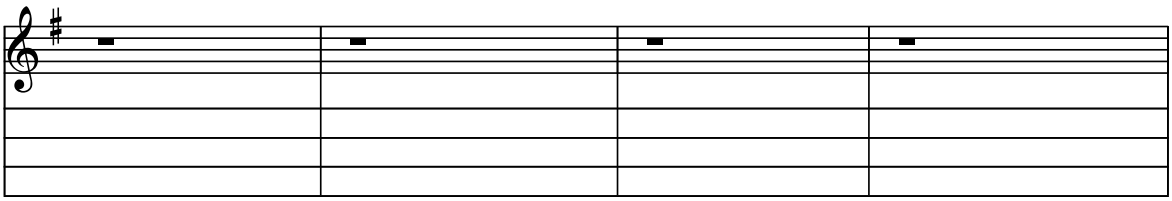

Em Em C7 Em Em C7

Em Em C7 Em Em

Where Is Your Heart?

(The theme from "Moulin Rouge")

Arr. for tenor guitar by Will Fly
Tune: CGDA

Composer: George Auric

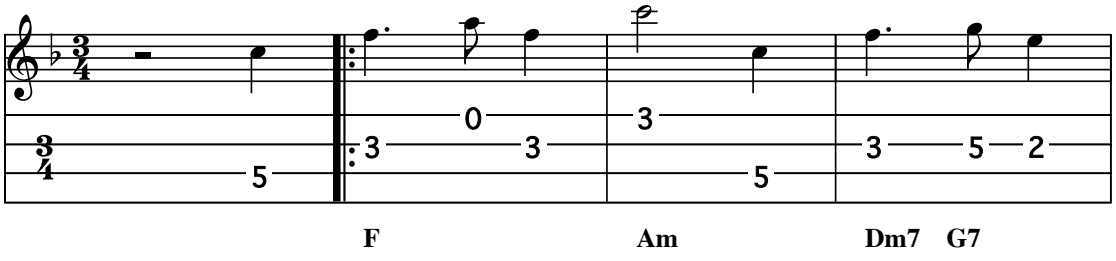

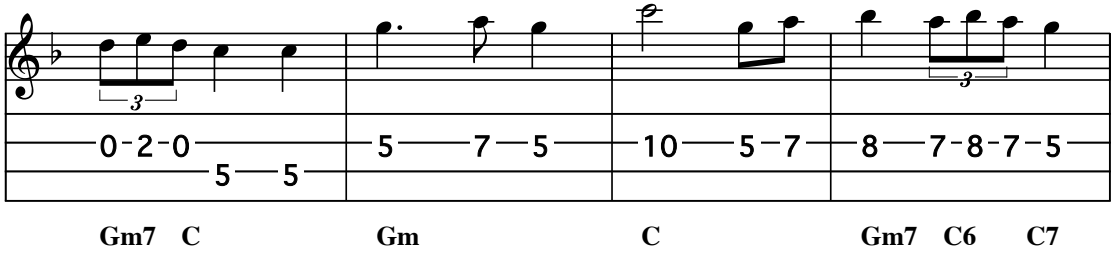

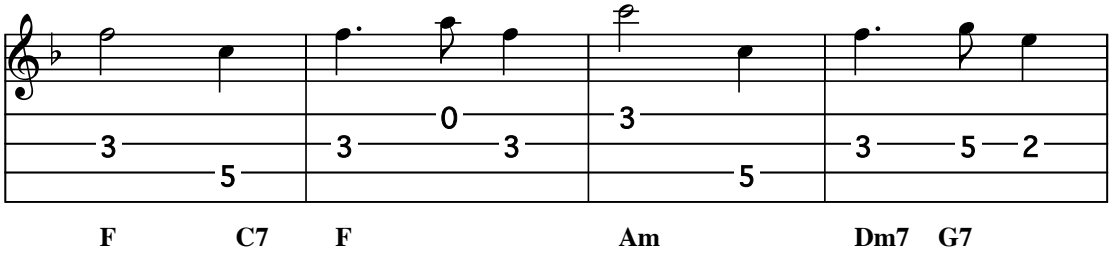

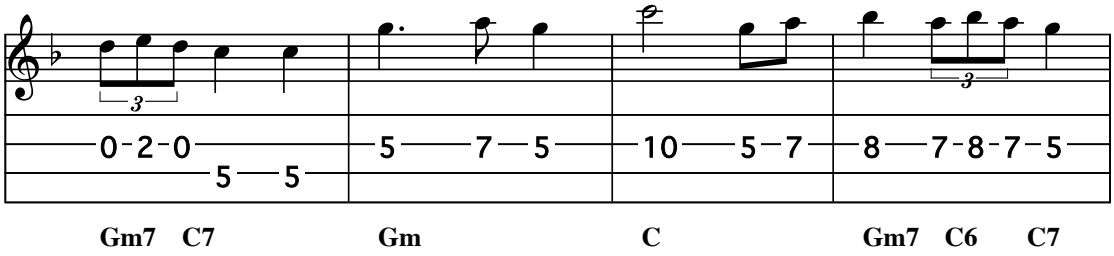

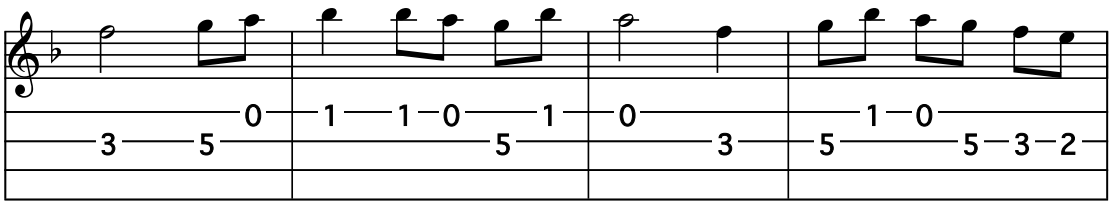
F Gm7 C7 FM7 F6 Em7b5 A7

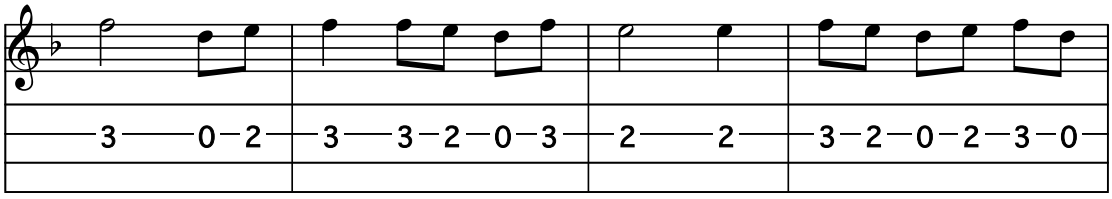
Dm Bm7b5 E7b9 Am Dm7 G7

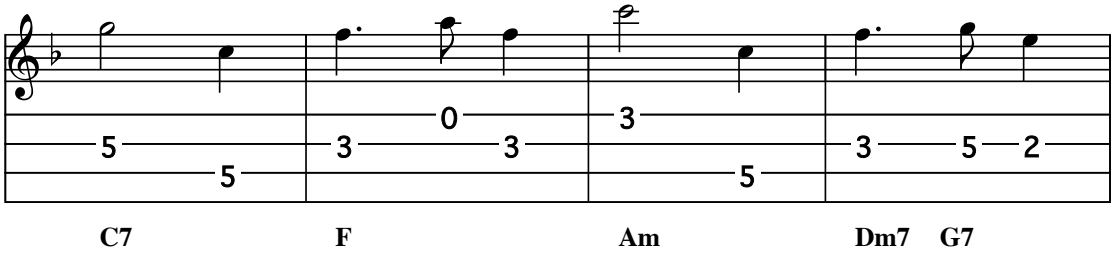
C7 F Am Dm7 G7

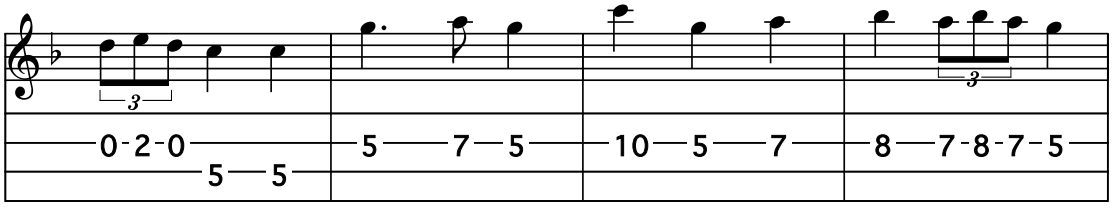
Gm7 C7 Gm Gm7 Adim Gm7 C6 C7

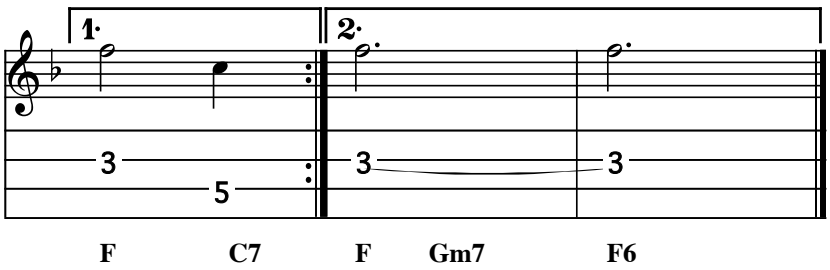
1.
2.
F C7 F Gm7 F6

You Took Advantage Of Me

Arr. for tenor guitar & guitar by Will Fly

Composer: Richard Rodgers

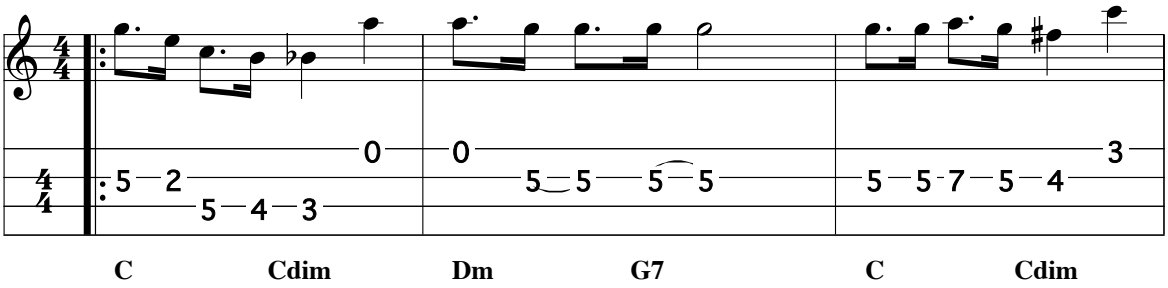

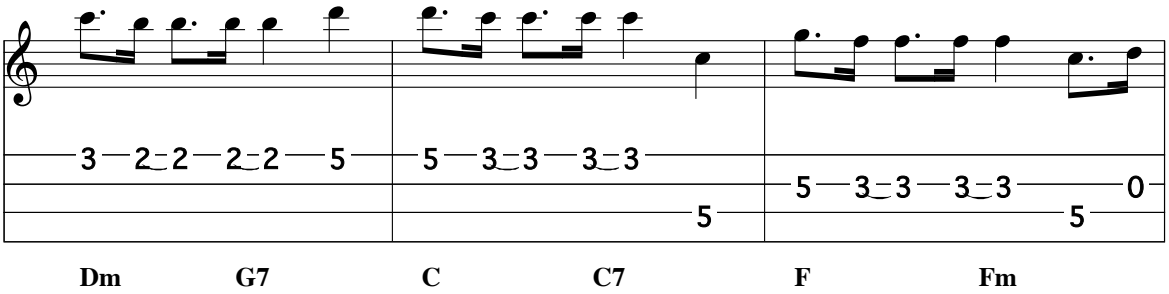

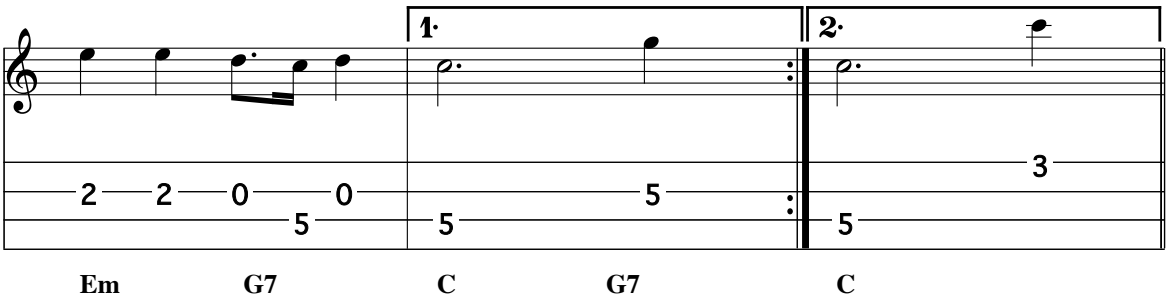

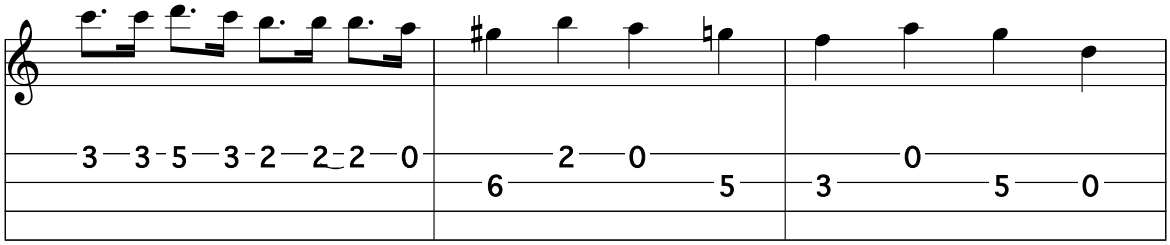

Am B7 E7 A7 Dm G7

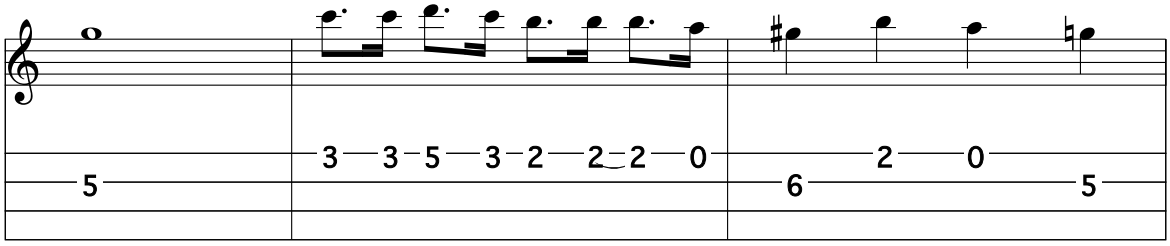

C Am B7 E7 A7

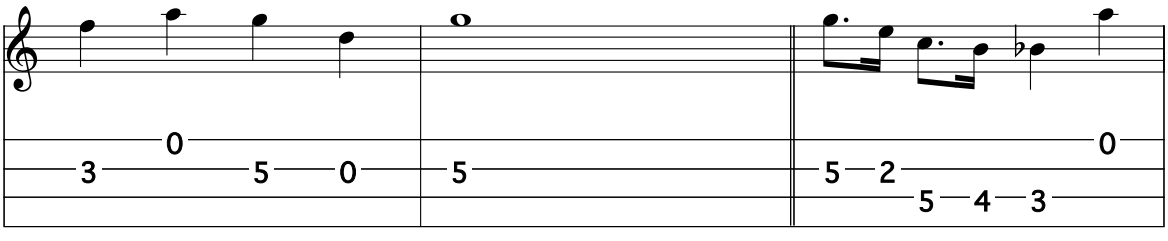

Dm G7 C Cdim

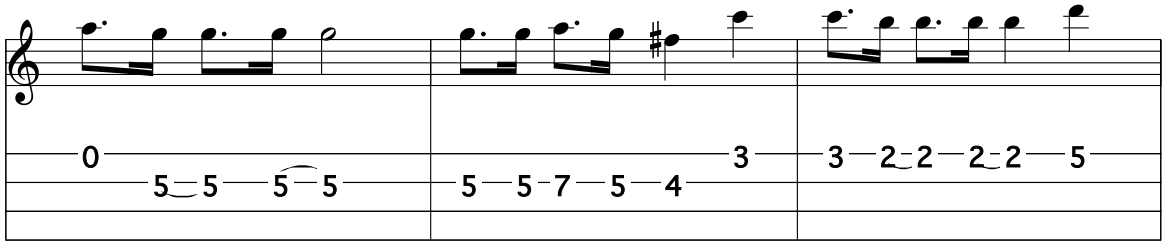
Dm G7 C Cdim Dm G7

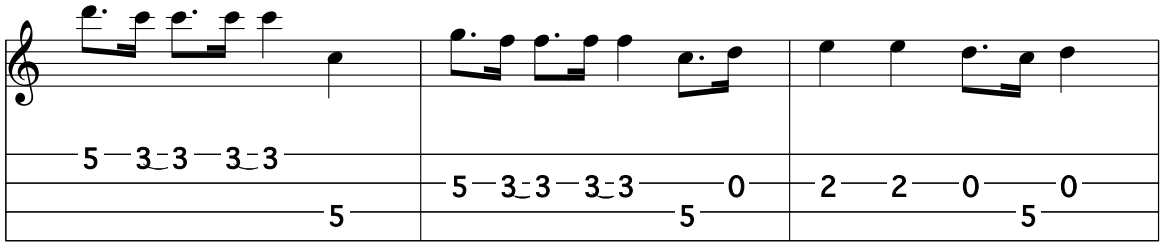
C C7 F Fm Em G7

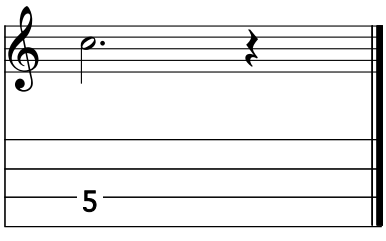
C